

LOCATED IN THE NW 1/4 OF SECTION 8, T 2 S, R 7 E, M.D.B. & M.

CORNER — LEFT AS FOUND ☐ FOUND AND TAGGED ☐ REESTABLISHED OBLITERATED CORNER ☒ REBUILT ☐

PHYSICAL DESCRIPTION OF CORNER FOUND; EVIDENCE AND METHOD USED TO IDENTIFY OR REESTABLISH

THE SOUTHEAST CORNER OF THAT CERTAIN TEN (10) ACRE PARCEL BEING SHOWN AS SURVEYED ON RECORD OF SURVEY, VOLUME SIX (6), AT PAGE ONE-HUNDRED THIRTY SEVEN (137) WAS OBLITERATED. OTHER REFERENCES USED ARE SAN JOAQUIN COUNTY FIELD BOOK NOTES BOOK 422 AT PAGE 68 AND FIELD BOOK NOTES, BOOK 654 AT PAGE 64.

PHYSICAL DESCRIPTION OF MONUMENTS REBUILT OR PERPETUATED

CALIFORNIA COORDINATE SYSTEM ORDER: FIRST ☐ SECOND ☐ THIRD ☐
STATIONS USED: NGS (USC & GS) ☐ STATE ☐ COUNTY ☐ OTHER ☐ STATION _____ STATION _____
ZONE _____ ELEVATION _____ NORTHINGS (Y) _____ EASTINGS (X) _____

(Fold)

SKETCH: (Include reference tie or witness points, remarks and topo of area)

REFERENCES :

(A) FILED SURVEY VOL. 6 PG. 137, S.J. CO. RECORDS.
(B) S.J. CO. FIELD BOOK N° 422 PG. 6B.

LEGEND:

(M) INDICATES MEASURED ON THIS SURVEY.

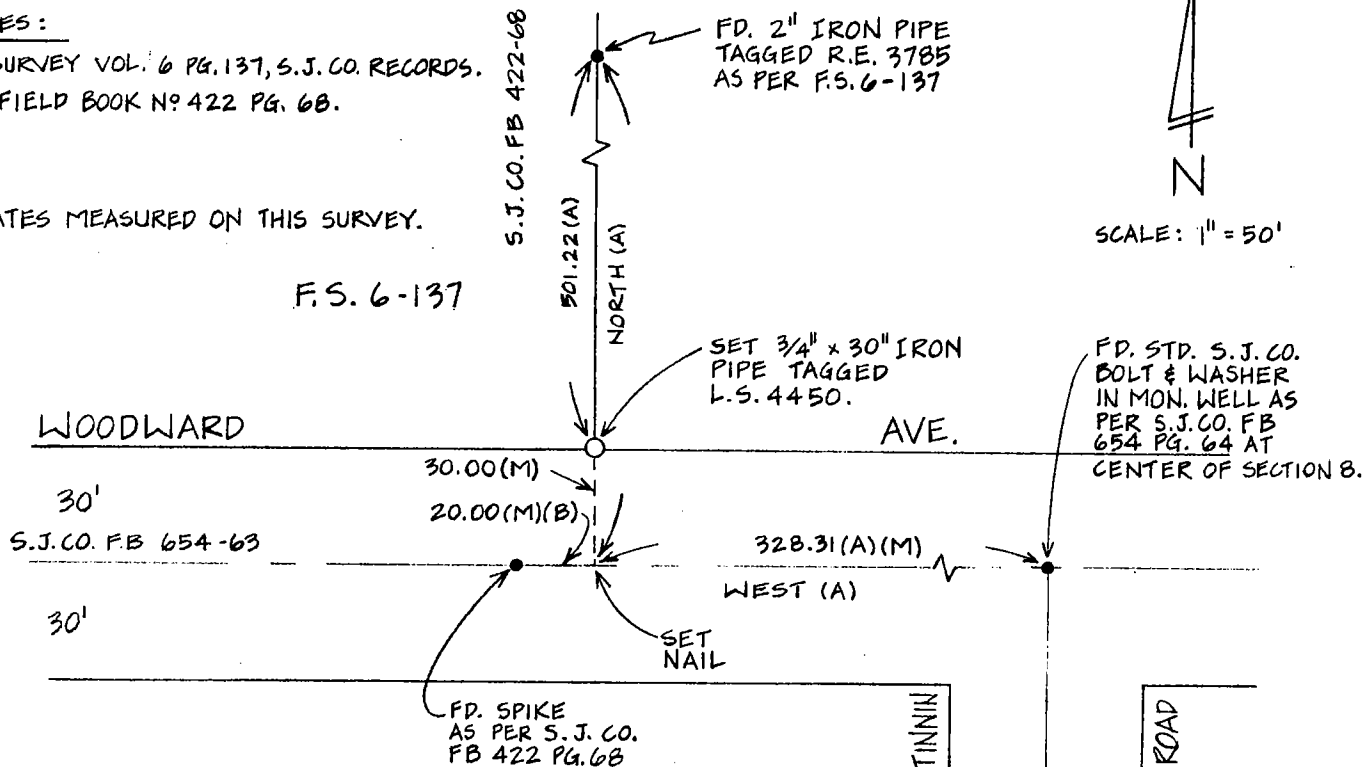

SURVEYOR'S CERTIFICATE

THIS CORNER RECORD WAS PREPARED BY ME OR UNDER MY
DIRECTION IN CONFORMANCE WITH THE LAND SURVEYORS ACT
ON APRIL 12 1986

ON APRIL 12 1986

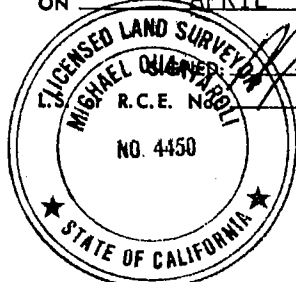
**SEAL**

COUNTY SURVEYOR'S CERTIFICATE

THE CORNER RECORD WAS RECEIVED APRIL 17, 1986
AND EXAMINED AND FILED APRIL 22, 1986.

BY: Arthur Schrammek
TITLE: Chief Deputy County Surveyor

DOCUMENT No. CR-86-005

STATEMENT ON BACK OF SHEET

YES ☐ NO ☒