

CORNER RECORD

PORTION OF THE FABIAN TRACT IN RANCHO EL PESCADERO

COUNTY OF SAN JOAQUIN T. _____ R. _____ MERIDIAN _____ CALIFORNIA
CORNER TYPE: GOV'T. CORNER ☐ MEANDER ☐ RANCHO ☐ CONTROL ☐ OTHER ☒
CORNER IDENTIFICATION — DATE OF VISIT _____ 19____

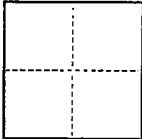

FOR MONUMENTS SET SEE SKETCH BELOW

(RETRACEMENT OF PARCEL "A" OF PARCEL MAP IN BOOK 2 AT PAGE 47) °

CORNER — LEFT AS FOUND ☐ FOUND AND TAGGED ☐ REESTABLISHED OBLITERATED CORNER ☐ REBUILT ☐
PHYSICAL DESCRIPTION OF CORNER FOUND; EVIDENCE AND METHOD USED TO IDENTIFY OR REESTABLISH _____

PHYSICAL DESCRIPTION OF MONUMENTS REBUILT OR PERPETUATED _____

CALIFORNIA COORDINATE SYSTEM ORDER: FIRST ☐ SECOND ☐ THIRD ☐
STATIONS USED: NGS (USC & GS) ☐ STATE ☐ COUNTY ☐ OTHER ☐ STATION _____ STATION _____
ZONE _____ ELEVATION _____ NORTHINGS (Y) _____ EASTINGS (X) _____

(Fold)

SKETCH: (Include reference tie or witness points, remarks and topo of area)

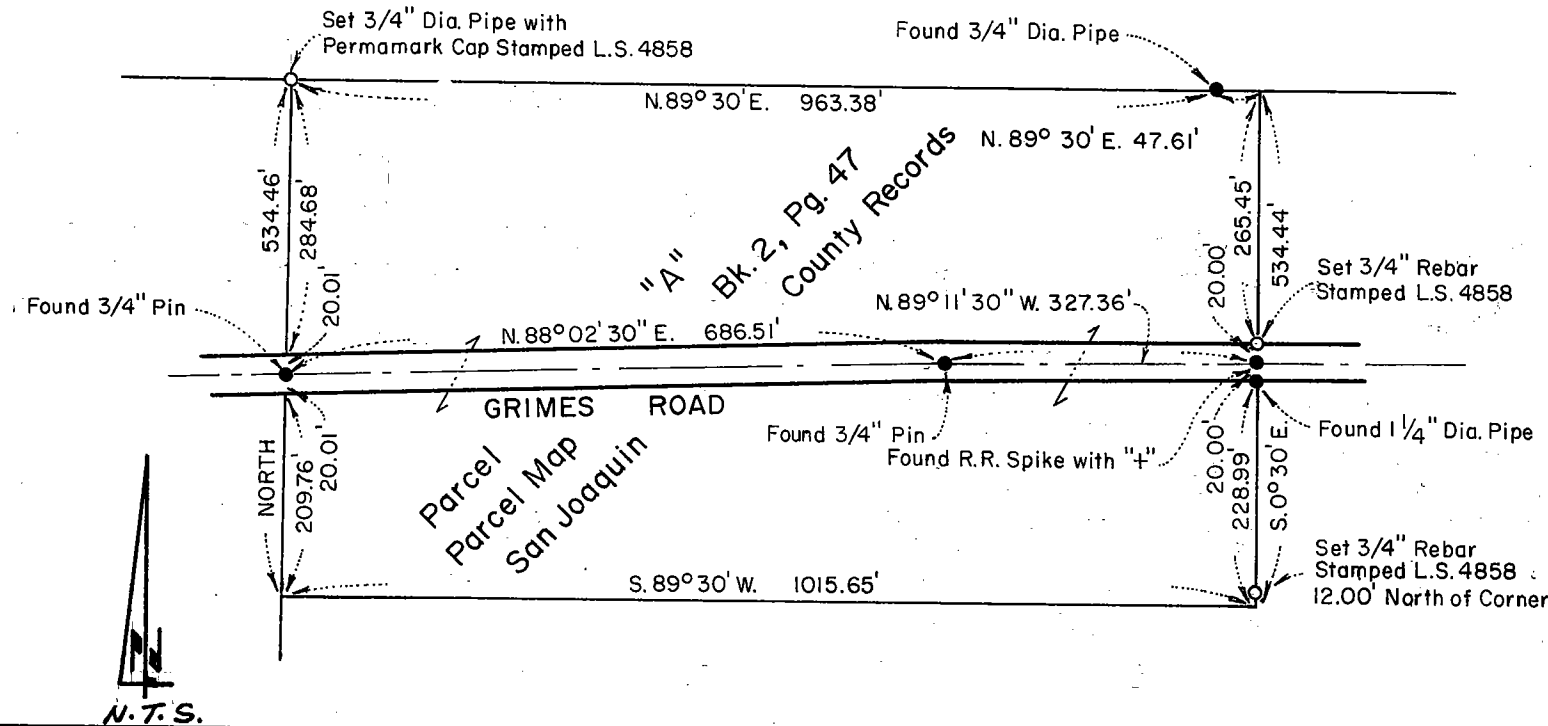

SURVEYOR'S CERTIFICATE

THIS CORNER RECORD WAS PREPARED BY ME OR UNDER MY DIRECTION IN CONFORMANCE WITH THE LAND SURVEYORS ACT ON _____ APRIL _____

SIGNED: *RMB*

L.S. or R.C.E. No.: L.S. 4858

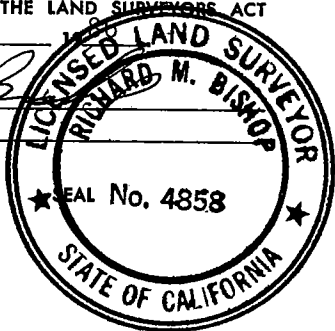

COUNTY SURVEYOR'S CERTIFICATE

THE CORNER RECORD WAS RECEIVED June 30, 1986 AND EXAMINED AND FILED July 10, 1986

BY: *Henry M. Durata*
TITLE: DIRECTOR OF PUBLIC WORKS

DOCUMENT No. CR-86-004

STATEMENT ON BACK OF SHEET

YES ☐ NO ☒