

CORNER RECORD

COUNTY OF San Joaquin T. 4 North R. 9 East Mount Diablo MERIDIAN CALIFORNIA
CORNER TYPE: GOV'T. CORNER ☐ MEANDER ☐ RANCHO ☐ CONTROL ☐ OTHER ☐
CORNER IDENTIFICATION — DATE OF VISIT Feb. 6, 1986

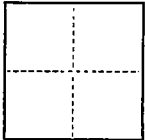

N/A (Located within Section 19)

CORNER — LEFT AS FOUND ☐ FOUND AND TAGGED ☐ REESTABLISHED OBLITERATED CORNER ☐ REBUILT ☐

PHYSICAL DESCRIPTION OF CORNER FOUND; EVIDENCE AND METHOD USED TO IDENTIFY OR REESTABLISH

N/A

PHYSICAL DESCRIPTION OF MONUMENTS REBUILT OR PERPETUATED

Found 3/4" iron rod tagged RCE 19638 at the southeast corner of Parcel "C", Parcel Map Book 6, Page 8, San Joaquin County Records, bent and out of position, reset 3/4" iron pin tagged RCE 8189 per sketch below.

CALIFORNIA COORDINATE SYSTEM ORDER: FIRST ☐ SECOND ☐ THIRD ☐
STATIONS USED: NGS (USC & GS) ☐ STATE ☐ COUNTY ☐ OTHER ☐ STATION _____ STATION _____
ZONE _____ ELEVATION _____ NORTHINGS (Y) _____ EASTINGS (X) _____

(Fold)

SKETCH: (Include reference tie or witness points, remarks and topo of area)

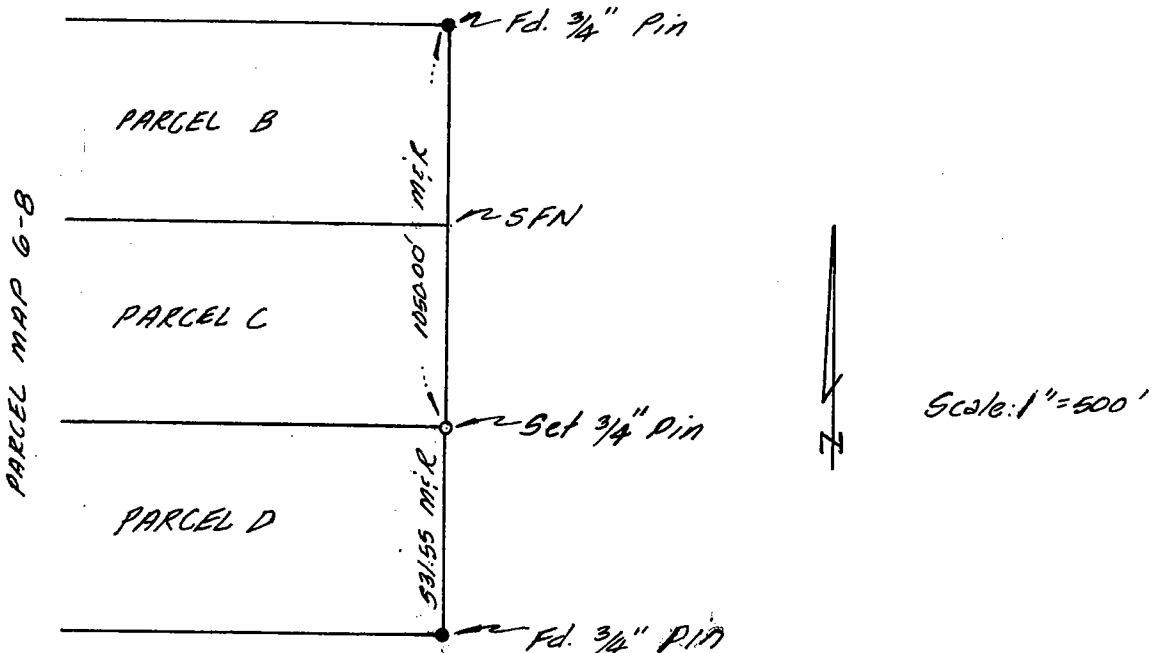

SURVEYOR'S CERTIFICATE

THIS CORNER RECORD WAS PREPARED BY ME OR UNDER MY DIRECTION IN CONFORMANCE WITH THE LAND SURVEYORS ACT ON February 6, 1986

SIGNED: Robert M. [Signature]

R.C.E. No.: 8189 Robert M. [Signature]



COUNTY SURVEYOR'S CERTIFICATE

THE CORNER RECORD WAS RECEIVED FEBRUARY 28, 1986 AND EXAMINED AND FILED MAR. 7, 1986

BY: Denny M. [Signature]

TITLE: County Surveyor

DOCUMENT No. CR 86-003

STATEMENT ON BACK OF SHEET

YES ☐ NO ☒