

CORNER RECORD

COUNTY OF San Joaquin T. 3N R. 7E MDR MERIDIAN CALIFORNIA
 CORNER TYPE: GOV'T. CORNER ☐ MEANDER ☐ RANCHO ☐ CONTROL ☐ OTHER ☒
 CORNER IDENTIFICATION — DATE OF VISIT Oct. 28 1975

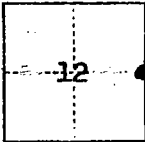

$E\frac{1}{4}$ Cor. sec. 12

CORNER — LEFT AS FOUND ☒ FOUND AND TAGGED ☐ REESTABLISHED OBLITERATED CORNER ☐ REBUILT ☐

PHYSICAL DESCRIPTION OF CORNER FOUND; EVIDENCE AND METHOD USED TO IDENTIFY OR REESTABLISH

Fnd. $1\frac{1}{8}$ " D. ReBar in 6" D. Hand Hole

PHYSICAL DESCRIPTION OF MONUMENTS REBUILT OR PERPETUATED

Left as found

CORNER LOCATED BY P.G.&E. SURVEY
BUT NOT VERIFIED

CALIFORNIA COORDINATE SYSTEM ORDER: FIRST ☐ SECOND ☐ THIRD ☐
 STATIONS USED: NGS (USC & GS) ☐ STATE ☐ COUNTY ☐ OTHER ☐ STATION _____ STATION _____
 ZONE _____ ELEVATION _____ NORTHINGS (Y) _____ EASTINGS (X) _____

SKETCH: (Include reference tie or witness points, remarks and topo of area)

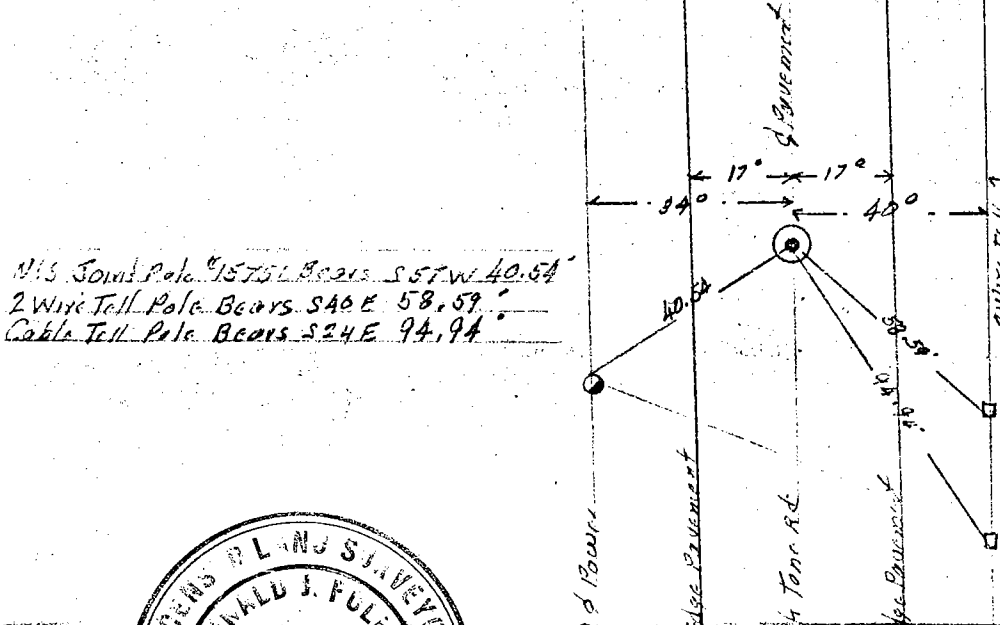

PACIFIC GAS AND ELECTRIC CO.
LAND DEPT. JOB 183341

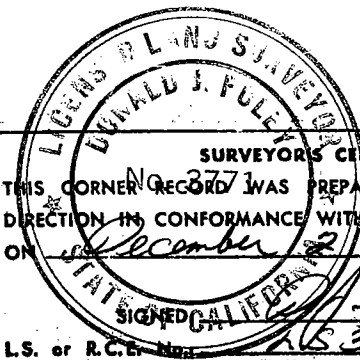

SURVEYOR'S CERTIFICATE

THIS CORNER RECORD WAS PREPARED BY ME OR UNDER MY DIRECTION IN CONFORMANCE WITH THE LAND SURVEYORS ACT ON December 2 1975

SIGNED

[Signature]
37710

L.S. or R.C.E. No.

COUNTY SURVEYOR'S CERTIFICATE

THE CORNER RECORD WAS RECEIVED Dec. 5 1975

AND EXAMINED AND FILED _____ 19____

BY:

TITLE:

[Signature]
Chief Dep. Co. Surveyor

DOCUMENT No. CR-75-009

STATEMENT ON BACK OF SHEET

YES ☐ NO ☒