

CORNER RECORD

COUNTY OF San Joaquin T. 3N R. 7E MDB MERIDIAN CALIFORNIA
CORNER TYPE: GOV'T. CORNER ☐ MEANDER ☐ RANCHO ☐ CONTROL ☐ OTHER ☒
CORNER IDENTIFICATION — DATE OF VISIT September 5 19. 75

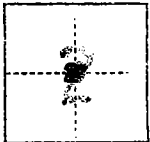

CORNER — LEFT AS FOUND ☒ FOUND AND TAGGED ☐ REESTABLISHED OBLITERATED CORNER ☐ RESULT ☐

PHYSICAL DESCRIPTION OF CORNER FOUND; EVIDENCE AND METHOD USED TO IDENTIFY OR REESTABLISH

Fnd. 3/4" Iron Pipe with 2" washer in 6" D. hand hole 1⁰ below Road surface

PHYSICAL DESCRIPTION OF MONUMENTS REBUILT OR PERPETUATED

CORNER LOCATED BY P.G.&E. SURVEY
BUT NOT VERIFIED

CALIFORNIA COORDINATE SYSTEM ORDER: FIRST ☐ SECOND ☐ THIRD ☐
STATIONS USED: NGS (USC & GS) ☐ STATE ☐ COUNTY ☐ OTHER ☐ STATION _____ STATION _____
ZONE _____ ELEVATION _____ NORTHINGS (Y) _____ EASTINGS (X) _____

SKETCH: (Include reference tie or witness points, remarks and topo of area)

PACIFIC GAS AND ELECTRIC CO.
LAND DEPT. JOB ED8498

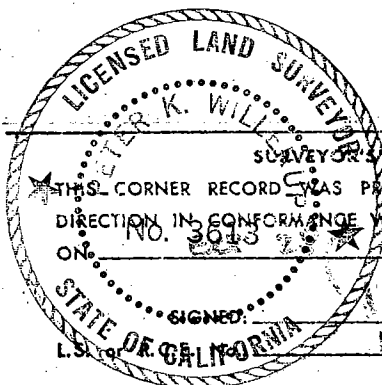
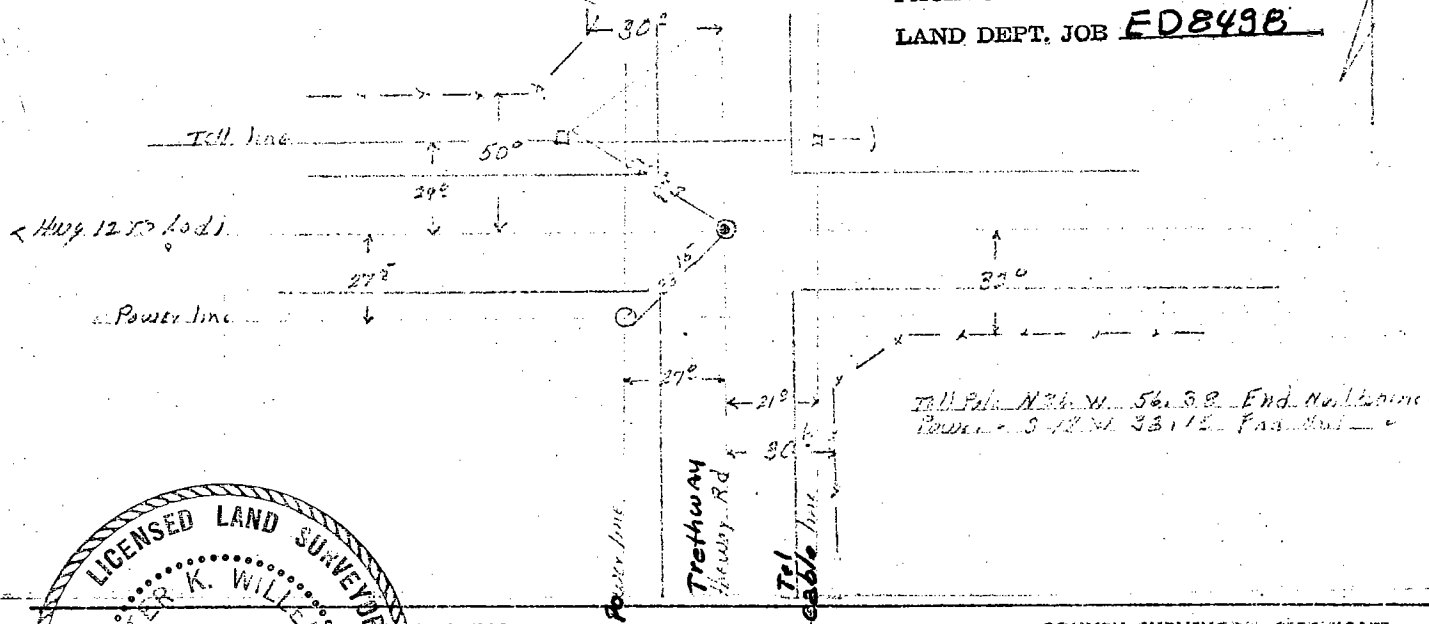

SURVEYOR'S CERTIFICATE

THIS CORNER RECORD WAS PREPARED BY ME OR UNDER MY
DIRECTION IN CONFORMANCE WITH THE LAND SURVEYORS ACT
OF _____ 19____

SIGNED:

COUNTY SURVEYOR'S CERTIFICATE

THE CORNER RECORD WAS RECEIVED _____ 19____
AND EXAMINED AND FILED July 16 1986.

BY: Robert Dekromat
TLE: Chief Dep. C. Sarveyor

DOCUMENT No. CR-75-003

STATEMENT ON BACK OF SHEET

YES ☒ NO ☐

As this was not indexed until 7-16-86,
it is not being submitted for County
Surveyor review and signature.