

CORNER RECORD

Agency Index: CR-26-132

Document Number: _____

City of _____ County of SAN JOAQUIN, California

Brief Legal Description SEVEN MONUMENTS IN THE NORTH HALF OF SECTION 21, T.2S, R.7E, M.D.M.

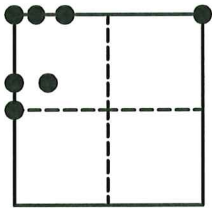

SECTION 21
T.2S, R.7E

CORNER TYPE

- | | |
|---|--|
| <input checked="" type="checkbox"/> Government Corner | <input checked="" type="checkbox"/> Control |
| <input type="checkbox"/> Meander | <input checked="" type="checkbox"/> Property |
| <input type="checkbox"/> Rancho | <input type="checkbox"/> Other |

Date of Survey 3-4-26

COORDINATES (Optional)

- N. _____ E. _____
 Elevation _____
 Units Metric U.S. Survey Foot
 Horizontal Datum _____
 Zone _____ Epoch Date _____
 Vertical Datum _____
 Complies with Public Resources Code §§801-8819
 Complies with Public Resources Code §§890-8902

PLS Act Ref: 8765(d) 8771 8773 Other:

Corner/Monument: Left as found Established Rebuilt Pre-Construction
 Found and Tagged Reestablished Referenced Post-Construction

Narrative of corner identified and monument as found, set, reset, replaced, or removed:

See sheet #2 for description(s):

FOUND MONUMENTS AS SHOWN ON SHEET 2.

SURVEYOR'S STATEMENT

This Corner Record was prepared by me or under my direction in conformance with the Land Surveyors' Act on MARCH 19, 2026,

Signed Tanya Cissell P.L.S. or R.C.E. Number 9857



COUNTY SURVEYOR'S STATEMENT

This Corner Record was received March 20, 2026

and examined and filed March 20, 2026

Signed James E. Hart P.L.S. or R.C.E. No: 8657

Title County Surveyor



County Surveyor's Comment _____

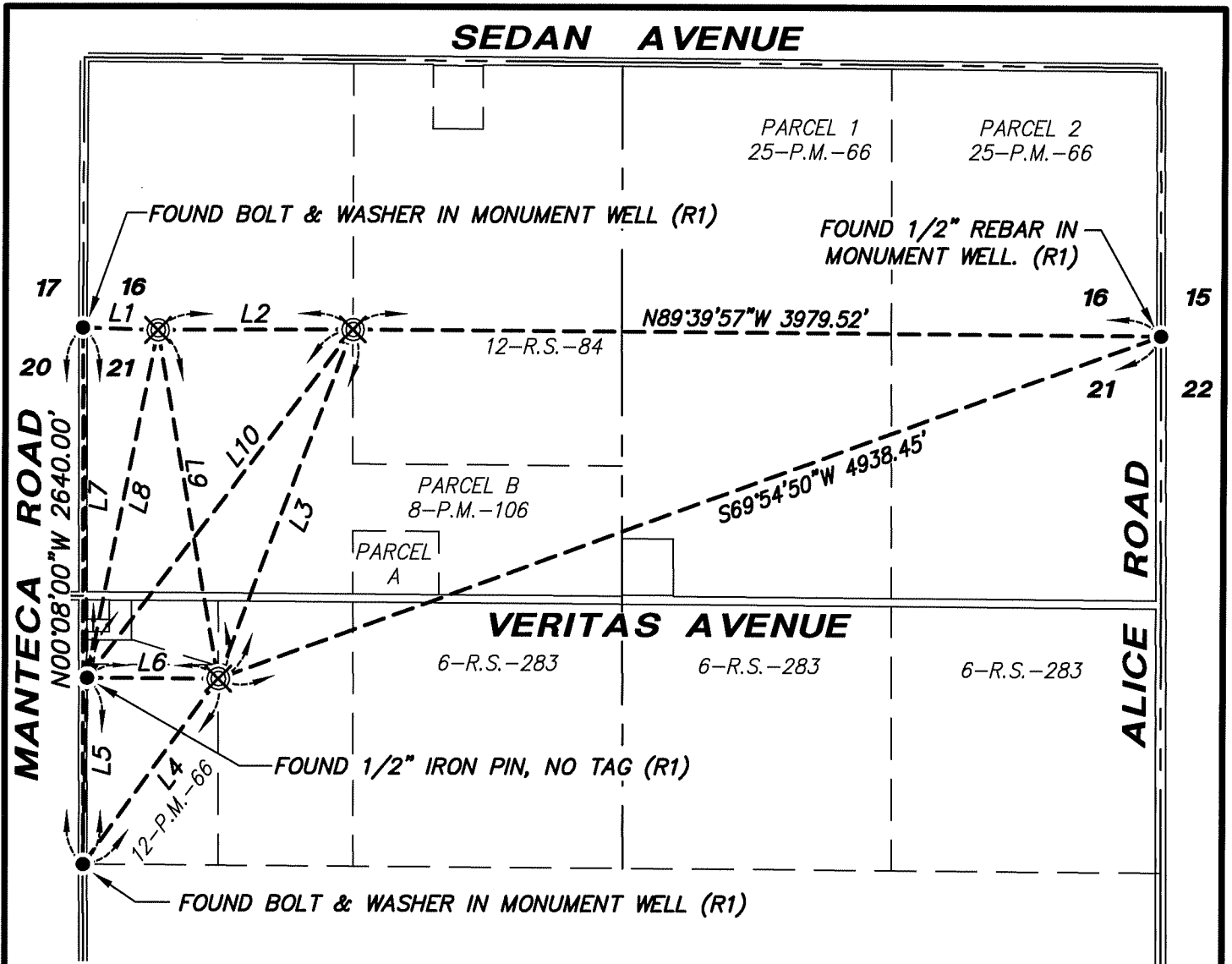

REFERENCE:

(R1) C.R. 26-076, S.J.C.S.R.

LEGEND:

- FOUND MONUMENT AS NOTED.
- ⊗ SET 3/4" X 30" IRON PIPE TAGGED LS 9857
- R.S. DENOTES RECORD OF SURVEY
- P.M. DENOTES PARCEL MAPS
- S.J.C.S.R. DENOTES SAN JOAQUIN COUNTY RECORDS
- (M) MEASURED DISTANCE. ALL DISTANCES ARE MEASURED UNLESS NOTED OTHERWISE.
- C.R. DENOTES CORNER RECORD
- S.J.C.S.R. DENOTES SAN JOAQUIN COUNTY SURVEYOR'S RECORDS

LINE TABLE

LINE	BEARING	LENGTH	
L1	S88°05'23"E	369.48'	(M)(R1)
L2	N89°43'51"E	957.33'	(M)(R1)
L3	N20°57'41"E	1841.08'	(M)(R1)
L4	N35°56'23"E	1127.59'	(M)(R1)
L5	N01°07'01"E	916.96'	(M)(R1)
L6	N89°39'29"W	643.96'	(M)(R1)
L7	N00°47'55"W	1723.38'	(M)(R1)
L8	S11°24'32"W	1745.38'	(M)(R1)
L9	N09°52'53"W	1740.56'	(M)(R1)
L10	N37°12'40"E	2153.90'	(M)(R1)