

# CORNER RECORD

Agency Index CR-26-113  
Document Number \_\_\_\_\_

City of STOCKTON

County of SAN JOAQUIN, California

Brief Legal Description INTERSECTION OF CAROLYN WESTON BOULEVARD AND S. MANTHEY ROAD



T.1N., R.6E.

### CORNER TYPE

- Government Corner
- Meander
- Rancho
- Control
- Property
- Other

Date of Survey 8-21-25

### COORDINATES (Optional)

N. \_\_\_\_\_ E. \_\_\_\_\_  
 Elevation \_\_\_\_\_  
 Units  Metric  U.S. Survey Foot  
 Horizontal Datum \_\_\_\_\_  
 Zone \_\_\_\_\_ Epoch Date \_\_\_\_\_  
 Vertical Datum \_\_\_\_\_

- Complies with Public Resources Code §§8801-8819
- Complies with Public Resources Code §§8890-8902

PLS Act Ref:  8765(d)  8771  8773  Other:

Corner/Monument:  Left as found  Established  Rebuilt  Pre-Construction  
 Found and tagged  Reestablished  Referenced  Post-Construction

Narrative of corner identified and monument as found, set, reset, replaced, or removed:  
 See sheet #2 for description (s):

FOUND TWO (2) 3/4" IRON PIPES TAGGED LS 4876 IN MONUMENT WELLS PER (R1); FOUND ONE (1) 3/4" IRON PIPE TAGGED LS 4876 PER (R1); FOUND ONE (1) CUT "X" IN WALK; SET FOUR (4) CONCRETE NAILS WITH BRASS TAG "LS 9857" AS WITNESS CORNERS, ALL AS SHOWN ON SHEET 2.

### SURVEYOR'S STATEMENT

This Corner Record was prepared by me or under my direction in conformance with the Professional Land Surveyors' Act on MARCH 6, 2026

Signed Tanya Cissell P.L.S. or R.G.E. No. 9857



### COUNTY SURVEYOR'S STATEMENT

This Corner Record was received March 9, 2026

and examined and filed March 13, 2026

Signed James E. Hart P.L.S. or R.G.E. No. 8657

Title County Surveyor



County Surveyor's Comment \_\_\_\_\_  
 \_\_\_\_\_  
 \_\_\_\_\_

**LEGEND:**

- ⊗ SET CONCRETE NAIL WITH BRASS TAG "LS 9857".
- FOUND MONUMENT AS NOTED.
- M&P- MAPS AND PLATS, S.J.C.R.
- PM- PARCEL MAPS, S.J.C.R.
- S.J.C.R. SAN JOAQUIN COUNTY RECORDS
- (M) MEASURED DISTANCE. ALL DISTANCES ARE MEASURED UNLESS NOTED OTHERWISE.

**NOTE:**

THIS CORNER RECORD DOES NOT VERIFY THIS MONUMENT TO BE IN THE CORRECT POSITION.

**REFERENCES:**

(R1) 29-M&P-99, S.J.C.R.

∠ AND DISTANCE TABLE		
BS-@-FS	∠	FS DISTANCE
C-A-C	00°00'00"	336.54'(M)
C-A-B	357°16'21"	186.60'(M)
C-A-D	81°11'10"	93.40'(M)
C-A-E	145°28'23"	115.54'(M)
C-A-F	153°14'04"	189.08'(M)
C-A-G	137°41'23"	196.85'(M)
C-A-H	131°43'55"	184.97'(M)

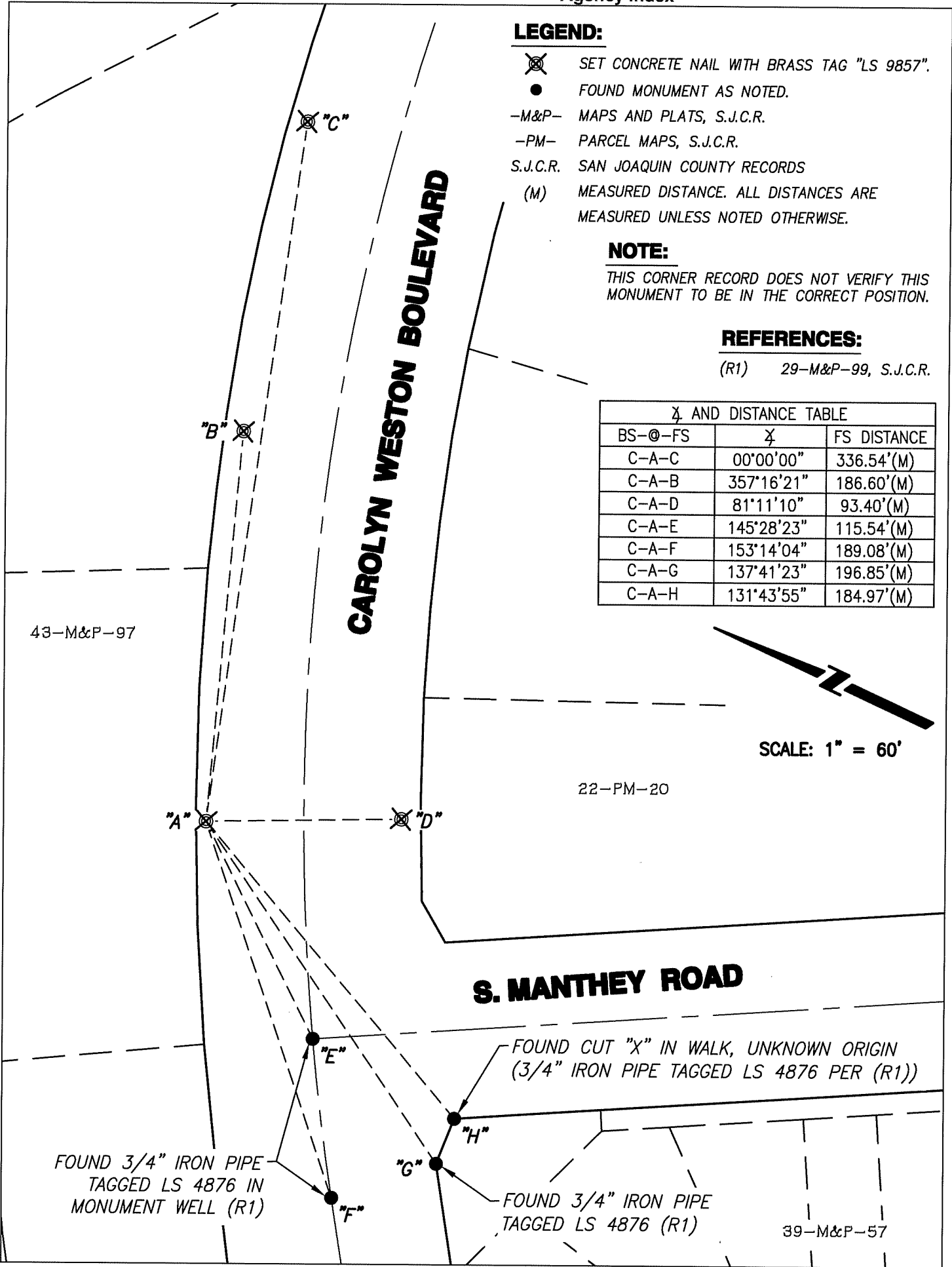

43-M&P-97

**CAROLYN WESTON BOULEVARD**

22-PM-20

**S. MANTHEY ROAD**

SCALE: 1" = 60'

FOUND 3/4" IRON PIPE  
TAGGED LS 4876 IN  
MONUMENT WELL (R1)

FOUND CUT "X" IN WALK, UNKNOWN ORIGIN  
(3/4" IRON PIPE TAGGED LS 4876 PER (R1))

FOUND 3/4" IRON PIPE  
TAGGED LS 4876 (R1)

39-M&P-57