

CORNER RECORD

Agency Index CR-26-097
 Document Number _____

City of STOCKTON County of SAN JOAQUIN, California

Brief Legal Description FOUND MONUMENT AS SHOWN IN BOOK 11 OF PARCEL MAPS, PAGE 141, SAN JOAQUIN COUNTY RECORDS.

CORNER TYPE

COORDINATES (Optional)



T2N/R6E

- Government Corner Control
 Meander Property
 Rancho Other

Date of Survey NOVEMBER 26, 2025

N. _____ E. _____

Elevation _____

Units Metric U.S. Survey Foot

Horizontal Datum _____

Zone _____ Epoch Date _____

Vertical Datum _____

Complies with Public Resources Code §§8801-8819

Complies with Public Resources Code §§8890-8902

PLS Act Ref.: 8765(d) 8771 8773 Other:

Corner/Monument: Left as found Established Rebuilt Pre-Construction

Found and tagged Reestablished Referenced Post-Construction

Narrative of corner identified and monument as found, set, reset, replaced, or removed:

See sheet #2 for description(s):

THE FOUND MONUMENT(S) SHOWN ON THIS CORNER RECORD WERE FOUND IN THE APPROXIMATE LOCATION OF THE CORNER(S) ON 11-PM-141, SAN JOAQUIN COUNTY RECORDS. I DID NOT VERIFY THE IDENTITY AND VALIDITY OF THE MONUMENT(S) FOUND AS ACTUALLY MARKING THE PROPERTY CORNER.

SURVEYOR'S STATEMENT



This Corner Record was prepared by me or under my direction in conformance with the Professional Land Surveyors' Act on DECEMBER 1, 2025.
 Signed [Signature] P.L.S. or R.C.E. No. 8489

COUNTY SURVEYOR'S STATEMENT



This Corner Record was received February 23, 2026
 and examined and filed March 3, 2026.
 Signed James E. Hart P.L.S. or R.C.E. No. 8657
 Title County Surveyor

County Surveyor's Comment _____

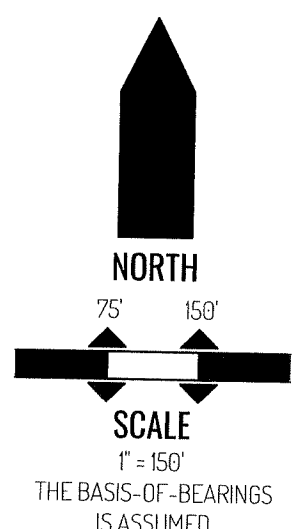
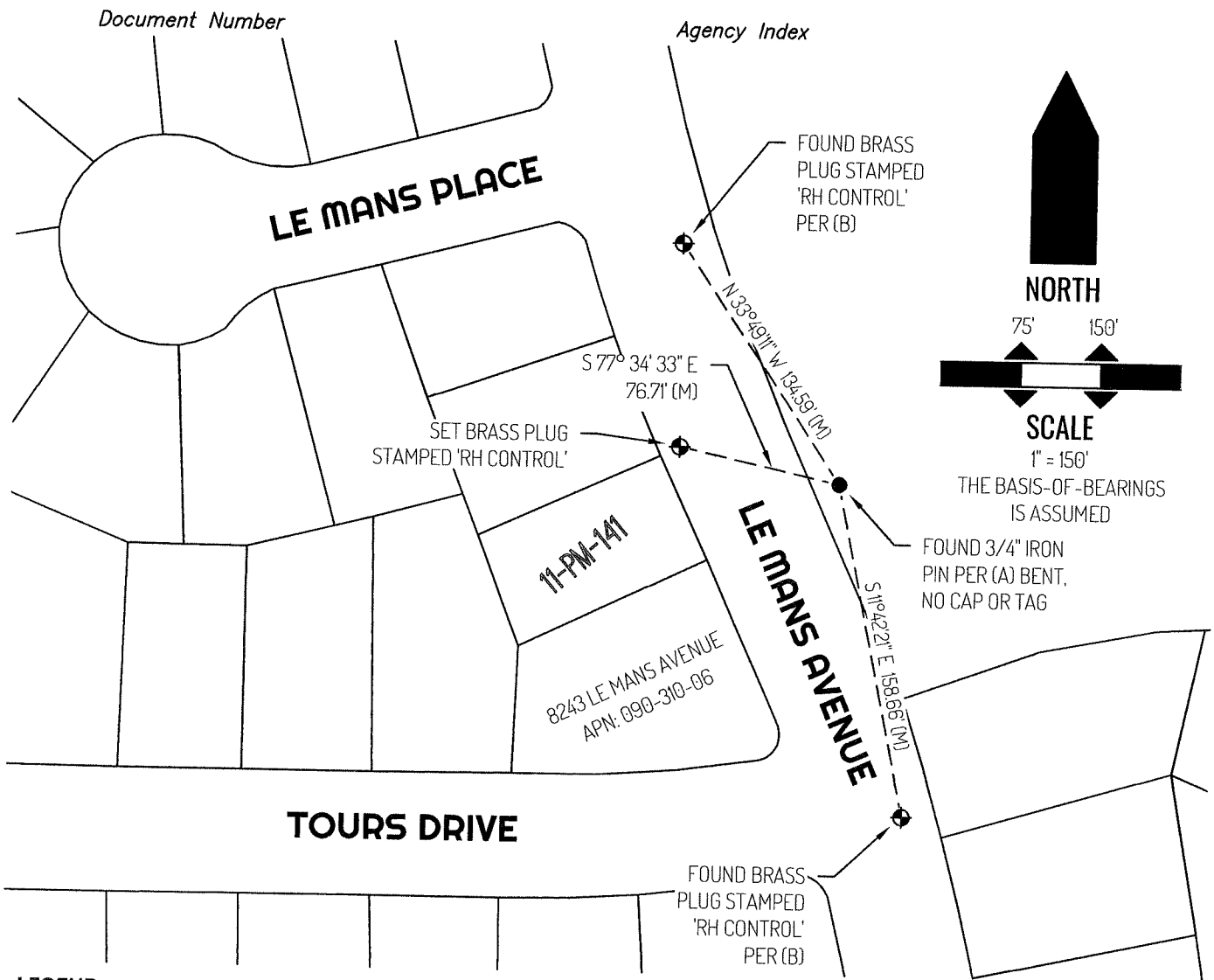

LEGEND

- FOUND MONUMENT AS NOTED
- ⊕ BRASS PLUG STAMPED "RH CONTROL" AS NOTED
- 8243 REFERENCE STREET ADDRESS
- PM PARCEL MAPS, SAN JOAQUIN COUNTY RECORDS
- APN TAX ASSESSOR PARCEL NUMBER
- (M) MEASURED
- TIE LINE
- _____ LOT LINE

SURVEYOR NOTE

THIS CORNER RECORD IS BEING FILED TO FULFILL THE PRE-CONSTRUCTION MONUMENT PRESERVATION REQUIREMENTS OF SECTION 8771 OF THE CALIFORNIA BUSINESS AND PROFESSIONS CODE. IT IS NOT THE RESULT OF A FULLY RESOLVED BOUNDARY SURVEY FOR ANY PARCEL OF REAL PROPERTY.

REFERENCE(S)

- (A) BOOK 11 OF PARCEL MAPS, PAGE 141, SAN JOAQUIN COUNTY RECORDS
- (B) UNRECORDED SURVEY