

# CORNER RECORD

Agency Index CR-26-078  
 Document Number \_\_\_\_\_

City of \_\_\_\_\_ County of San Joaquin, California  
 Brief Legal Description 14.94 acre parcel per RS 10-225, S.J.C.R.

### CORNER TYPE

### COORDINATES (Optional)

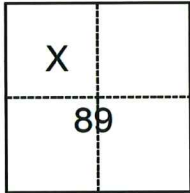

- Government Corner
- Meander
- Rancho
- Control
- Property
- Other

Date of Survey December 30, 2025

N. \_\_\_\_\_ E. \_\_\_\_\_

Elevation \_\_\_\_\_

Units  Metric  U.S. Survey Foot

Horizontal Datum \_\_\_\_\_

Zone \_\_\_\_\_ Epoch Date \_\_\_\_\_

Vertical Datum \_\_\_\_\_

Complies with Public Resources Code §§8801-8819

Complies with Public Resources Code §§8890-8902

C.M. WEBER GRANT

PLS Act Ref.:  8765(d)  8771  8773  Other:

Corner/Monument:  Left as found  Established  Rebuilt  Pre-Construction  
 Found and tagged  Reestablished  Referenced  Post-Construction

Narrative of corner identified and monument as found, set, reset, replaced, or removed:

See sheet #2 for description(s):

### SURVEYOR'S STATEMENT

This Corner Record was prepared by me or under my direction in conformance with  
 the Professional Land Surveyors' Act on Feb 11, 2026  
 Signed [Signature] (P.L.S.) or R.C.E. No. 7269



### COUNTY SURVEYOR'S STATEMENT

This Corner Record was received February 12, 2026  
 and examined and filed February 23, 2026  
 Signed James E. Hart P.L.S. or R.C.E. No. 8657  
 Title County Surveyor



County Surveyor's Comment

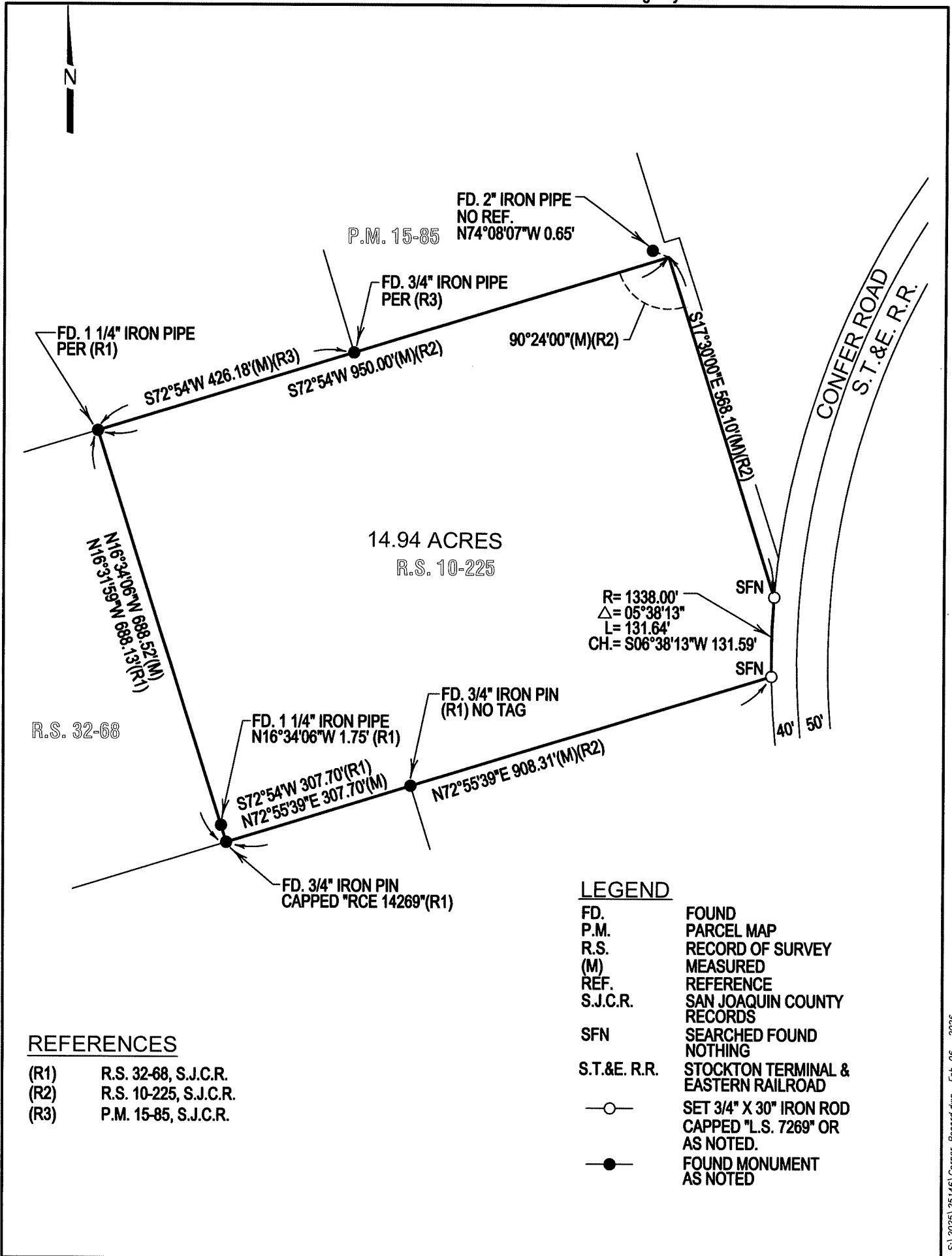

**REFERENCES**

- (R1) R.S. 32-68, S.J.C.R.
- (R2) R.S. 10-225, S.J.C.R.
- (R3) P.M. 15-85, S.J.C.R.

**LEGEND**

- FD. FOUND
- P.M. PARCEL MAP
- R.S. RECORD OF SURVEY
- (M) MEASURED
- REF. REFERENCE
- S.J.C.R. SAN JOAQUIN COUNTY RECORDS
- SFN SEARCHED FOUND NOTHING
- S.T.&E. R.R. STOCKTON TERMINAL & EASTERN RAILROAD
- SET 3/4" X 30" IRON ROD CAPPED "L.S. 7269" OR AS NOTED.
- FOUND MONUMENT AS NOTED