

CORNER RECORD

Agency Index

CR-25-281

Document Number

City of _____

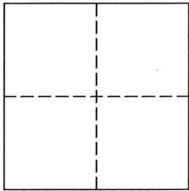
County of SAN JOAQUIN, CaliforniaBrief Legal Description PARCEL 4, PARCEL MAP, 19 PM 25 (SEC. 11, T.4N., R.6E., M.D.M.)**CORNER TYPE****COORDINATES (Optional)**Government Corner ☐

Control

☐ ElevationMeander ☐

Property

☒ UnitsMetric ☐U.S. Survey Foot ☒Rancho ☐

Other

☐ Horizontal Datum

Zone _____ Epoch Date _____

Date of Survey 06/26/2025

Vertical Datum _____

☐ Complies with Public Resources Code §§8801-8819☐ Complies with Public Resources Code §§8890-8902PLS Act Ref: ☐ 8765(d)☒ 8771☐ 8773☐ Other:Corner/ ☒ Left as found☐ Established☐ Rebuilt☒ Pre-ConstructionMonument: ☐ Found and tagged☐ Reestablished☒ Referenced☐ Post-Construction

Narrative of corner identified and monument as found, set, rest, replaced or removed:

☒ See sheet #2 for description (s):**SURVEYOR'S STATEMENT**This Corner Record was prepared by me or under my direction in conformance with the Professional Land Surveyors' Act on 07/15/2025Signed [Signature] P.L.S. or R.C.E. No. 8844**COUNTY SURVEYOR'S STATEMENT**This Corner Record was received September 3, 2025and examined and filed September 9, 2025Signed James E. Hart P.L.S. or R.C.E. No. 8657Title County Surveyor

County Surveyor's Comment _____



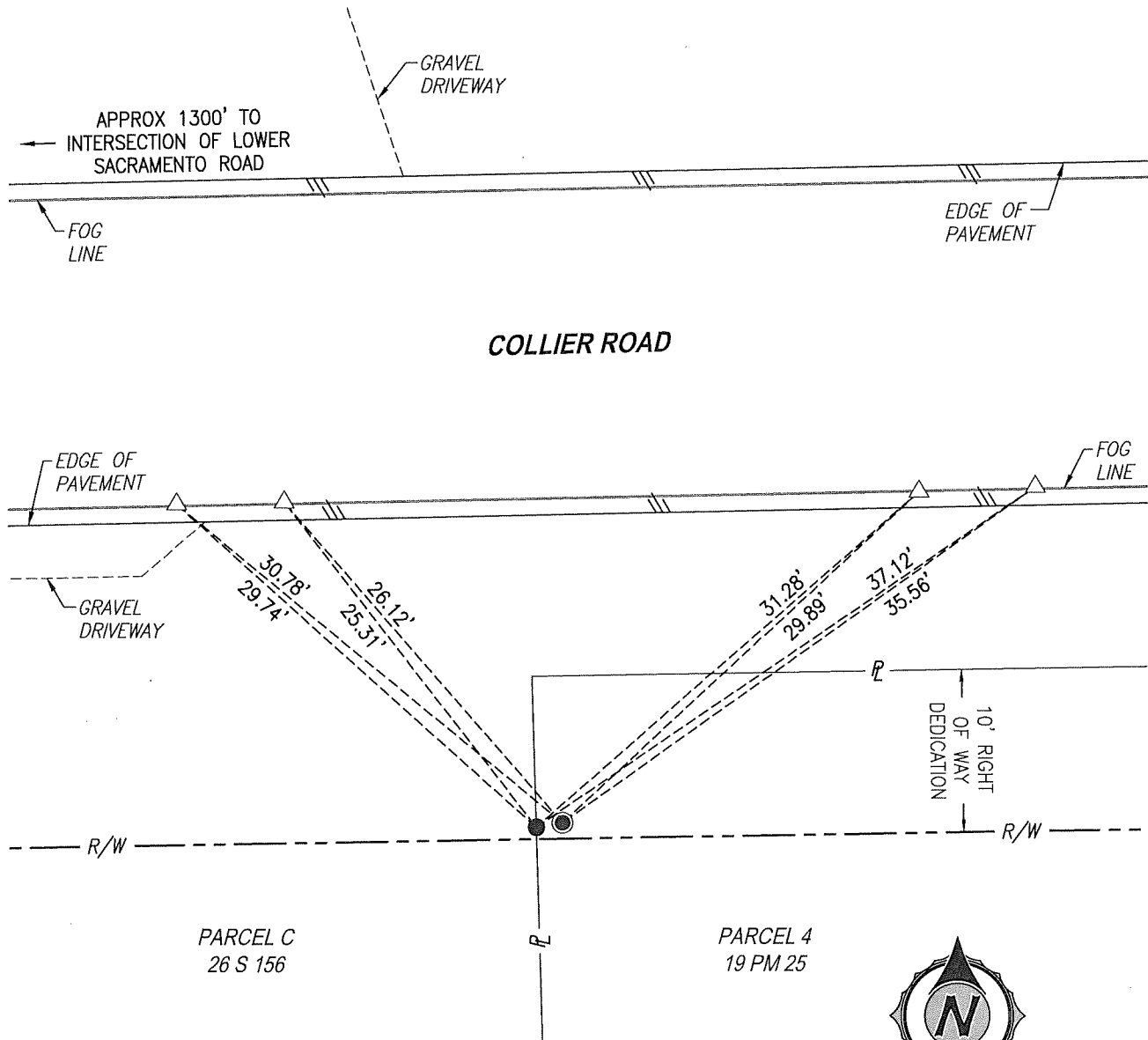

S = RECORD OF SURVEY

△ = SET MAG NAIL AND BRASS TAG STAMPED "PLS 9708 TIE"
IN ASPHALT, ON FOG LINE.

● = FOUND 5/8" REBAR WITH NO TAG. APPEARS TO BE THE
MONUMENT TAGGED "RCE 19638" PER PARCEL MAP, 19 PM 25.

● = FOUND 3/4" IRON PIPE WITH NO PLUG. APPEARS TO BE THE
MONUMENT STAMPED "PLS 4124" PER PARCEL MAP, 19 PM 25.

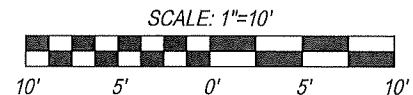

THE PURPOSE OF THIS CORNER RECORD IS TO DOCUMENT THE PERPETUATION OF FOUND
MONUMENT(S) PURSUANT TO THE PLS ACT SECTION 8771. NO CLAIM IS MADE AS TO THE
CORRECTNESS OF THE POSITION(S) OF SAID MONUMENT(S), NOR THE DIMENSIONAL
RELATIONSHIP TO STREET CENTERLINES OR PROPERTY BOUNDARIES.

JOB NO. 2025-295_445-35615102