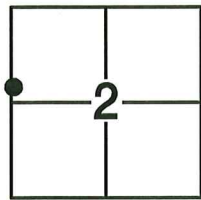

# CORNER RECORD

Agency Index: CR-25-236

Document Number: \_\_\_\_\_

City of MANTECACounty of SAN JOAQUIN, CaliforniaBrief Legal Description TWO MONUMENTS ALONG THE CENTERLINE OF AUSTIN ROAD, APPROX. 660 FEET NORTH OF THE WEST 1/4 CORNER SECTION 2, TOWNSHIP 2 SOUTH, RANGE 7 EAST, MOUNT DIABLO MERIDIAN.

T.2S, R.7E

## CORNER TYPE

- |  |   |
|--|---|
| <input type="checkbox"/> Government Corner | <input type="checkbox"/> Control          |
| <input type="checkbox"/> Meander           | <input type="checkbox"/> Property         |
| <input type="checkbox"/> Rancho            | <input checked="" type="checkbox"/> Other |

Date of Survey 7-15-2025

## COORDINATES (Optional)

N. \_\_\_\_\_ E. \_\_\_\_\_

Elevation \_\_\_\_\_

Units ☐ Metric ☐ U.S. Survey Foot

Horizontal Datum \_\_\_\_\_

Zone \_\_\_\_\_ Epoch Date \_\_\_\_\_

Vertical Datum \_\_\_\_\_

☐ Complies with Public Resources Code §§8801-8819☐ Complies with Public Resources Code §§8890-8902

PLS Act Ref:

☐ 8765(d)☒ 8771☒ 8773☐ Other:

Corner/

☒ Left as found☐ Established☐ Rebuilt☒ Pre-Construction

Monument:

☐ Found and Tagged☐ Reestablished☐ Referenced☐ Post-Construction

Narrative of corner identified and monument as found, set, reset, replaced, or removed:

☒ See sheet #2 for description(s):FOUND MONUMENTS AS SHOWN ON SHEET 2.

## SURVEYOR'S STATEMENT

This Corner Record was prepared by me or under my direction in conformance with the Land Surveyors' Act on JULY 16, 2025,

Signed

Tanya Cissell

P.L.S.

~~8771~~

Number

9857

## COUNTY SURVEYOR'S STATEMENT

This Corner Record was received July 16, 2025and examined and filed July 21, 2025

Signed

James E Hart  
County Surveyor

P.L.S. or R.C.E. No:

8657

County Surveyor's Comment \_\_\_\_\_

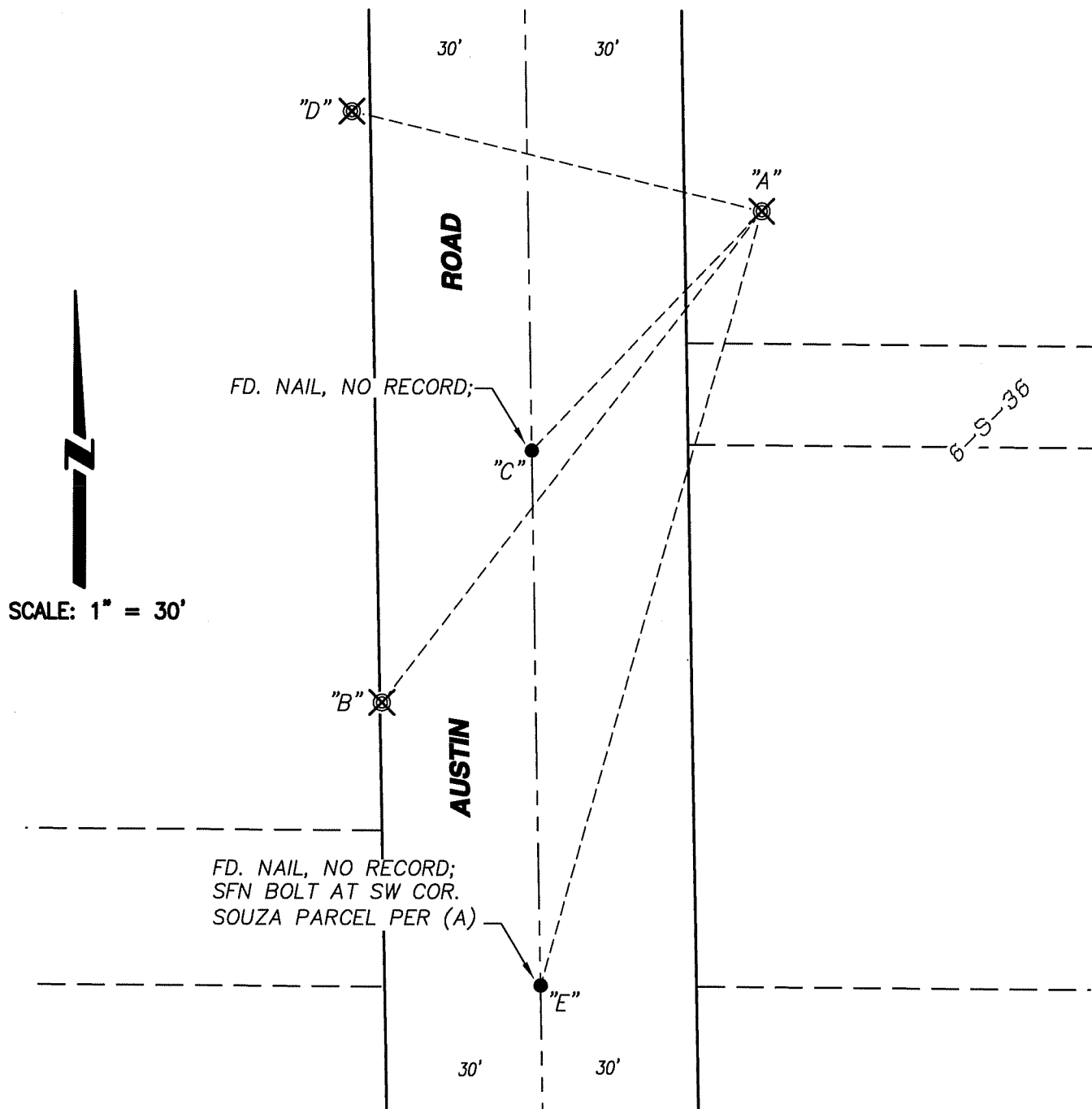
**REFERENCE:**

(A) 6-S-36, S.J.C.R.

**LEGEND:**

- ⊗ SET BRASS TAG & NAIL, TAGGED LS 9857.
- FOUND MONUMENT AS NOTED.
- S- RECORD OF SURVEY, S.J.C.R.
- S.J.C.R. SAN JOAQUIN COUNTY RECORDS
- (M) MEASURED DISTANCE.
- SFN SEARCHED, FOUND NOTHING

X AND DISTANCE TABLE		
BS-@-FS	X	FS DISTANCE
B-A-B	00°00'00"	119.151'(M)
B-A-C	6°06'45"	63.616'(M)
B-A-D	66°01'10"	81.009'(M)
B-A-E	338°11'11"	154.495'(M)