

CORNER RECORD

Agency Index CR-25-233
Document Number _____

City of UNINCORPORATED County of SAN JOAQUIN, California
Brief Legal Description INTERSECTION OF VICTOR RD. & HILLSDALE DR., 26 M&P 39

CORNER TYPE

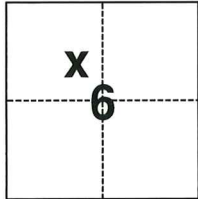

- | | |
|--|--|
| <input type="checkbox"/> Government Corner | <input type="checkbox"/> Control |
| <input type="checkbox"/> Meander | <input checked="" type="checkbox"/> Property |
| <input type="checkbox"/> Rancho | <input type="checkbox"/> Other |

Date of Survey June 20, 2025

T 3N., R 8E.

COORDINATES (Optional)

N. _____ E. _____
Elevation _____
Units ☐ Metric ☒ U.S. Survey Foot
Horizontal Datum _____
Zone _____ Epoch Date _____
Vertical Datum _____
☐ Complies with Public Resources Code §§8801-8819
☐ Complies with Public Resources Code §§8890-8902

PLS Act Ref.:	<input type="checkbox"/> 8765(d)	<input checked="" type="checkbox"/> 8771	<input type="checkbox"/> 8773	<input type="checkbox"/> Other:
Corner/ Monument:	<input checked="" type="checkbox"/> Left as found	<input type="checkbox"/> Established	<input type="checkbox"/> Rebuilt	<input checked="" type="checkbox"/> Pre-Construction
	<input type="checkbox"/> Found and tagged	<input type="checkbox"/> Reestablished	<input checked="" type="checkbox"/> Referenced	<input type="checkbox"/> Post-Construction

Narrative of corner identified and monument as found, set, reset, replaced, or removed:

☒ See sheet #2 for description(s):

FOUND 3/4" IRON ROD W/ NO TAG IN MONUMENT WELL AT THE INTERSECTION OF VICTOR ROAD & HILLSDALE DRIVE AS SHOWN IN BOOK 26 MAPS & PLATS PAGE 39, S.J.C. RECORDS.

SURVEYOR'S STATEMENT

This Corner Record was prepared by me or under my direction in conformance with

the Professional Land Surveyors' Act on June 25, 2025

Signed Ronald E. Monsour (P.L.S. or R.C.E. No. 8474)



COUNTY SURVEYOR'S STATEMENT

This Corner Record was received July 17, 2025

and examined and filed July 18, 2025

Signed James E. Hart P.L.S. or R.C.E. No. 8657

Title County Surveyor

County Surveyor's Comment

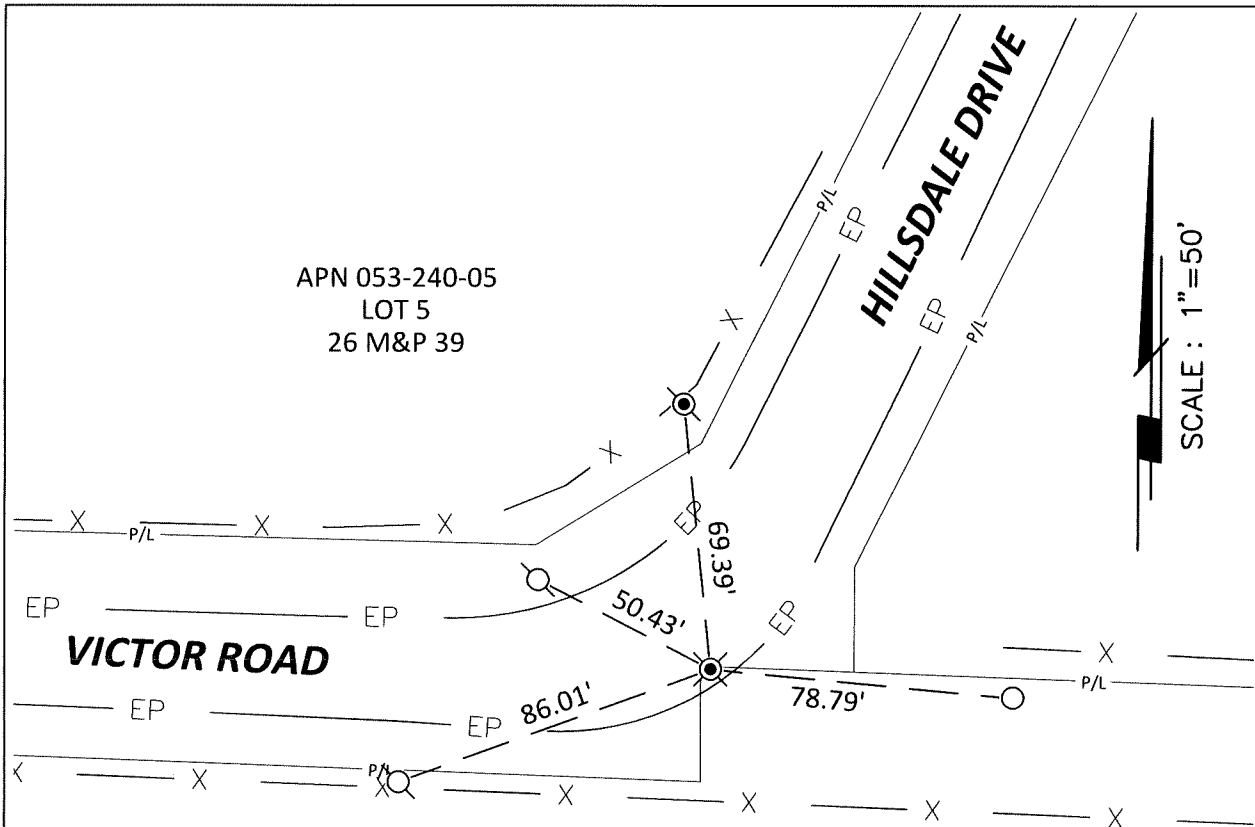

**LEGEND:**

	FOUND IRON ROD W/ NO TAG IN MONUMENT WELL
	FOUND NAIL & SHINER IN POWER POLE (CR-08-041)
	SET 3/4"X30" REBAR W/ PLASTIC CAP
	SET MAG NAIL & WASHER IN CONC. BASE OF FENCE POST

M&P MAPS AND PLATS
S.J.C. SAN JOAQUIN COUNTY
APN ASSESSOR'S PARCEL NUMBER
CR CORNER RECORD

REFERENCE(S):

26 M&P 39, S.J.C. RECORDS
CR-08-041, S.J.C. SURVEYOR'S
RECORDS

NOTE: THE PURPOSE OF THIS CORNER
RECORD IS TO PERPETUATE THE
POSITION(S) OF EXISTING
MONUMENT(S). NO REPRESENTATION
IS MADE TO ANY RELATIVE
POSITION(S) OF SAID MONUMENT(S).
ALL RIGHT OF WAY, PROPERTY LINES,
CENTERLINES AND OTHERS ARE FOR
GRAPHICAL REPRESENTATION ONLY.



905 Sutter St. Suite 200, Folsom, CA 95630
(916) 366-3040 Fax (916) 366-3303
R.E.Y. ENGINEERS, Inc.
Civil Engineers / Land Surveyors

CORNER RECORD EXHIBIT MAP

SCALE: 1"=50'
JOB NO: 35625813
DATE: 6/25/2025
DWG: 17266 HILLSDALE DR