

CORNER RECORD

Agency Index CR-25-169
Document Number _____

City of STOCKTON County of SAN JOAQUIN, California
Brief Legal Description LOTS 105, 106, AND 107 PER TRACT NO. 1359, STONEWOOD, UNIT NO. 13, FILED FOR
RECORD IN VOL. 23 IN BOOK OF MAPS AND PLATS, PAGE 82, SAN JOAQUIN COUNTY RECORDS

CORNER TYPE

COORDINATES (Optional)

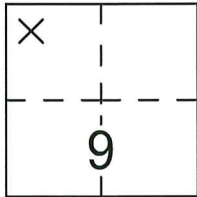

- ☐ Government Corner ☐ Control
☐ Meander ☒ Property
☐ Rancho ☐ Other

Date of Survey 03-03-2025

N. _____ E. _____
Elevation. _____
Units ☐ Metric ☐ U.S. Survey Foot
Horizontal Datum _____
Zone _____ Epoch Date _____
Vertical Datum _____

SECTION 9, TOWNSHIP 2 NORTH, RANGE 6 EAST, M.D.B. & M.

- ☐ Complies with Public Resources Code §§8801-8819
☐ Complies with Public Resources Code §§8890-8902

PLS Act Ref.:	<input type="checkbox"/> 8765(d)	<input checked="" type="checkbox"/> 8771	<input type="checkbox"/> 8773	<input type="checkbox"/> Other:
Corner/ Monument:	<input type="checkbox"/> Left as found	<input type="checkbox"/> Established	<input type="checkbox"/> Rebuilt	<input type="checkbox"/> Pre-Construction
	<input type="checkbox"/> Found and tagged	<input checked="" type="checkbox"/> Reestablished	<input type="checkbox"/> Referenced	<input checked="" type="checkbox"/> Post-Construction

Narrative of corner identified and monument as found, set, reset, replaced, or removed:
☐ See sheet #2 for description(s):

LOCATED EXISTING CHISELED "X" OFFSET MONUMENTS FLUSH IN
CONCRETE SIDEWALK, AT VARIOUS LOCATIONS

AND SET CHISELED 'X', REESTABLISHED 6 FOOT WITNESS CORNER FOR THE
NORTHWEST CORNER OF LOT 105 PER 23-MP-82, S.J.C.R.

SURVEYOR'S STATEMENT

This Corner Record was prepared by me or under my direction in conformance with

the Professional Land Surveyor's Act on 5/14/2025

Signed Randell Scott West P.L.S. or R.C.E. No. 8663



COUNTY SURVEYOR'S STATEMENT

This Corner Record was received May 16, 2025

and examined and filed June 2, 2025

Signed James E. Hart P.L.S. or R.C.E. No. 8657

Title County Surveyor

County Surveyor's Comment



STATEMENT OF PURPOSE:

THE PURPOSE OF THIS RECORD IS TO DOCUMENT THE PERPETUATION OF FOUND MONUMENT(S) PURSUANT TO THE PLS ACT SECTION 8771.

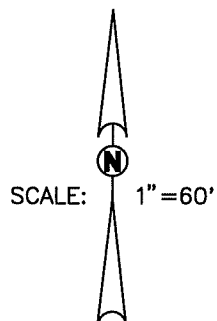
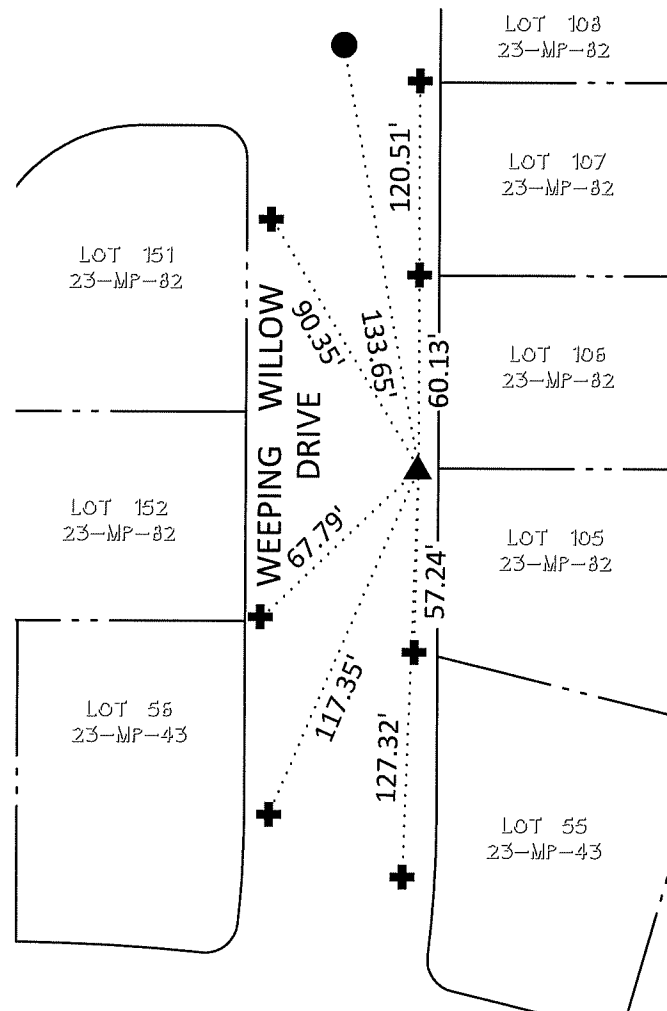

SET CHISELED 'X', REESTABLISHED 6 FOOT WITNESS CORNER FOR THE NORTHWEST CORNER OF LOT 105 PER 23-MP-82, S.J.C.R.



FOUND CHISELED "X" ON TOP OF SIDEWALK.



NW TO FOUND 3/4" IRON PIN, ENCLOSED IN CAST IRON MONUMENT BOX IN CENTERLINE OF WEEPING WILLOW DRIVE

MP

MAPS AND PLATS, S.J.C.R.

S.J.C.R.

SAN JOAQUIN COUNTY RECORDS