

CORNER RECORD

Agency Index

CR-25-096

Document Number

City of NOT APPLICABLECounty of SAN JOAQUIN

, California

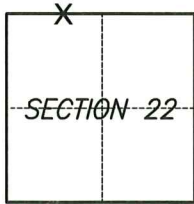
Brief Legal Description SECTION LINE MONUMENT AT INTERSECTION OF HARNEY LANE AND EXTENSION ROAD; TOWNSHIP 3 NORTH, RANGE 6 EAST, M.D.B&M.**CORNER TYPE****COORDINATES (Optional)**

- | | |
|--|--|
| <input type="checkbox"/> Government Corner | <input type="checkbox"/> Control |
| <input type="checkbox"/> Meander | <input checked="" type="checkbox"/> Property |
| <input type="checkbox"/> Rancho | <input type="checkbox"/> Other |

Date of Survey NOVEMBER 11, 2024

N. _____ E. _____

Elevation _____

Units ☐ Metric ☒ U.S. Survey Foot

Horizontal Datum _____

Zone _____ Epoch Date _____

Vertical Datum _____

☐ Complies with Public Resources Code §§8801-8819☐ Complies with Public Resources Code §§8890-8902T.3N., R.6E. M.D.B&MPLS Act Ref.: ☐ 8765(d) ☒ 8771 ☒ 8773 ☐ Other:

Corner/ Monument:	<input checked="" type="checkbox"/> Left as found	<input type="checkbox"/> Established	<input type="checkbox"/> Rebuilt	<input checked="" type="checkbox"/> Pre-Construction
	<input type="checkbox"/> Found and tagged	<input type="checkbox"/> Reestablished	<input type="checkbox"/> Referenced	<input type="checkbox"/> Post-Construction

Narrative of corner identified and monument as found, set, reset, replaced, or removed:

☒ See sheet #2 for description(s):

FOUND MONUMENT MID 505, BOLT AND WASHER IN STREET. SET AND FOUND REFERENCE POINTS AS SHOWN ON PAGE 2 OF 2.

SURVEYOR'S STATEMENT

This Corner Record was prepared by me or under my direction in conformance with

the Professional Land Surveyors' Act on March 20, 2025Signed Menashe Pickard P.L.S. or R.C.E. No. 9435**COUNTY SURVEYOR'S STATEMENT**This Corner Record was received March 26, 2025and examined and filed March 28, 2025Signed James E. Hart P.L.S. or R.C.E. No. 8657Title County Surveyor

County Surveyor's Comment



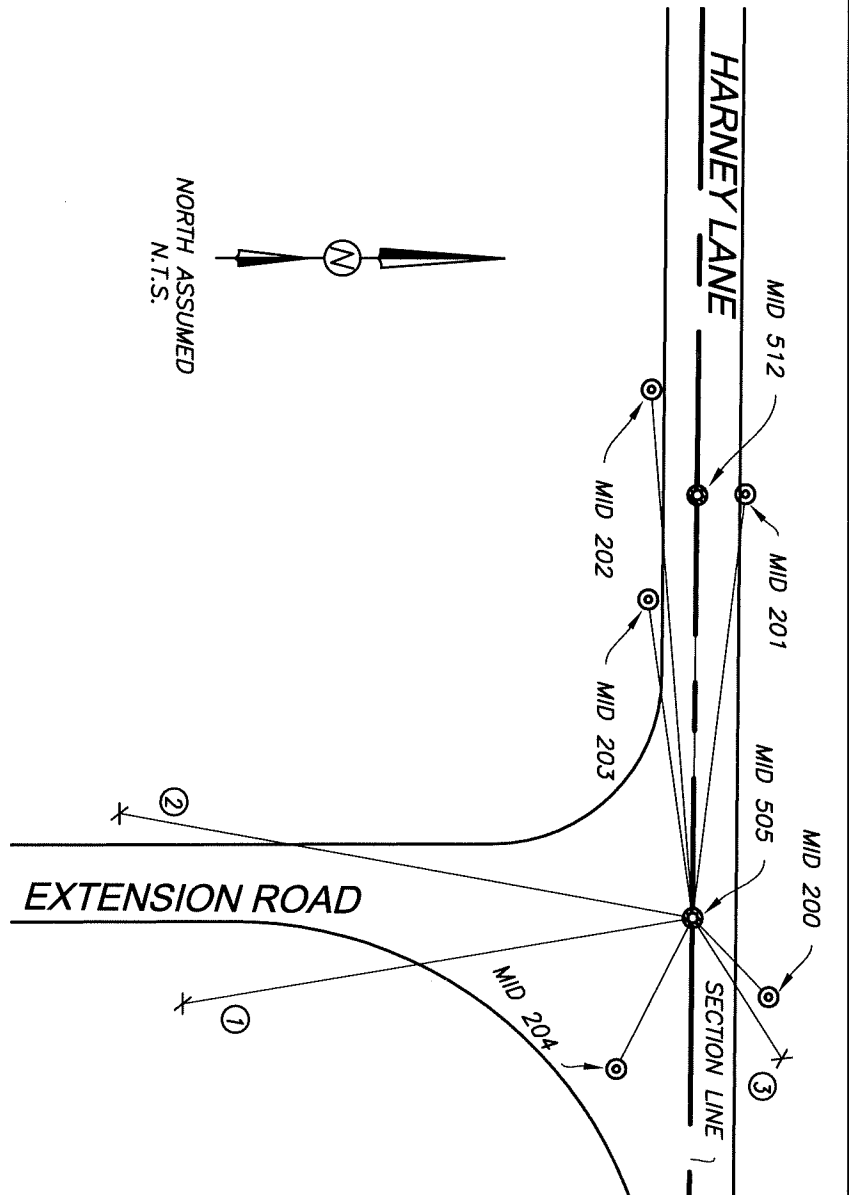

NORTH ASSUMED
N.T.S.

- LEGEND**
- ⊙ BOLT AND WASHER
 - ⊗ MAG NAIL AND TAG
 - X CUT X
 - + CLOCKWISE ANGLES
 - COUNTER-CLOCKWISE ANGLES
 - ① REFERENCE POINTS
 - ROAD EDGE
 - SECTION LINE
 - MID MONUMENT ID
 - NOT TO SCALE
 - CORNER RECORD, SAN JOAQUIN COUNTY SURVEYOR'S RECORDS

NOTES:

MID 505 FOUND BOLT AND WASHER IN STREET.
MID 505 CLOCKWISE AND COUNTER-CLOCKWISE ANGLES MEASURED FROM MID 512.

POINT NO.	ANGLE	HZ DISTANCE	DESCRIPTION OF REFERENCE POINTS
512	00°00'00"	110.12'	FOUND BOLT AND WASHER IN ASPHALT PER CR 20-134.
201	+06°28'18"	111.16'	FOUND MAG NAIL WITH TAG STAMPED "CITY OF LODI PLS #9478" IN ASPHALT PER CR 20-134.
200	+135°33'46"	28.64'	FOUND MAG NAIL WITH TAG STAMPED "CITY OF LODI PLS #9478" IN DIRT PER CR 20-134.
③	+146°48'28"	43.41'	SET CUT "X" IN DIRT BETWEEN WALL AND DRIVEWAY AT 427 EAST HARNEY LANE.
204	-153°40'36"	44.11'	FOUND MAG NAIL WITH TAG STAMPED "CITY OF LODI PLS #9478" IN ROAD PER CR 20-134.
①	-100°10'48"	134.51'	SET CUT "X" IN DRIVEWAY AT 13480 NORTH EXTENSION ROAD.
②	-80°18'50"	151.59'	SET CUT "X" IN CONCRETE GATE OPENER FOOTING AT 13421 NORTH EXTENSION ROAD.
203	-08°35'53"	83.71'	FOUND MAG NAIL WITH TAG STAMPED "CITY OF LODI PLS #9478" IN ASPHALT PER CR 20-134.
202	-05°06'29"	137.97'	FOUND MAG NAIL WITH TAG STAMPED "CITY OF LODI PLS #9478" IN ASPHALT PER CR 20-134.