

CORNER RECORD

Agency Index CR-24-177
Document Number _____

City of STOCKTON County of SAN JOAQUIN, California

Brief Legal Description FOUND MONUMENTS SHOWN ON 26-MP-123 S.J.C.R.

CORNER TYPE

COORDINATES (Optional)

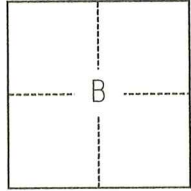

C.M. WEBER GRANT

- Government Corner
- Meander
- Rancho
- Control
- Property
- Other

Date of Survey July 28, 2021

N. _____ E. _____

Elevation _____

Units Metric U.S. Survey Foot

Horizontal Datum _____

Zone _____ Epoch Date _____

Vertical Datum _____

Complies with Public Resources Code §§8801-8819

Complies with Public Resources Code §§8890-8902

PLS Act Ref.: 8765(d) 8771 8773 Other:

Corner/Monument: Left as found Established Rebuilt Pre-Construction

Found and tagged Reestablished Referenced Post-Construction

Narrative of corner identified and monument as found, set, reset, replaced, or removed:

See sheet #2 for description(s):

SURVEYOR'S STATEMENT

This Corner Record was prepared by me or under my direction in conformance with the Professional Land Surveyors' Act on October 4, 2022.

Signed Scott L. Blake P.L.S. or R.C.E. No. 8489



COUNTY SURVEYOR'S STATEMENT

This Corner Record was received April 2, 2024

and examined and filed April 19, 2024.

Signed James E. Hart P.L.S. or R.C.E. No. 8657



Title County Surveyor

County Surveyor's Comment

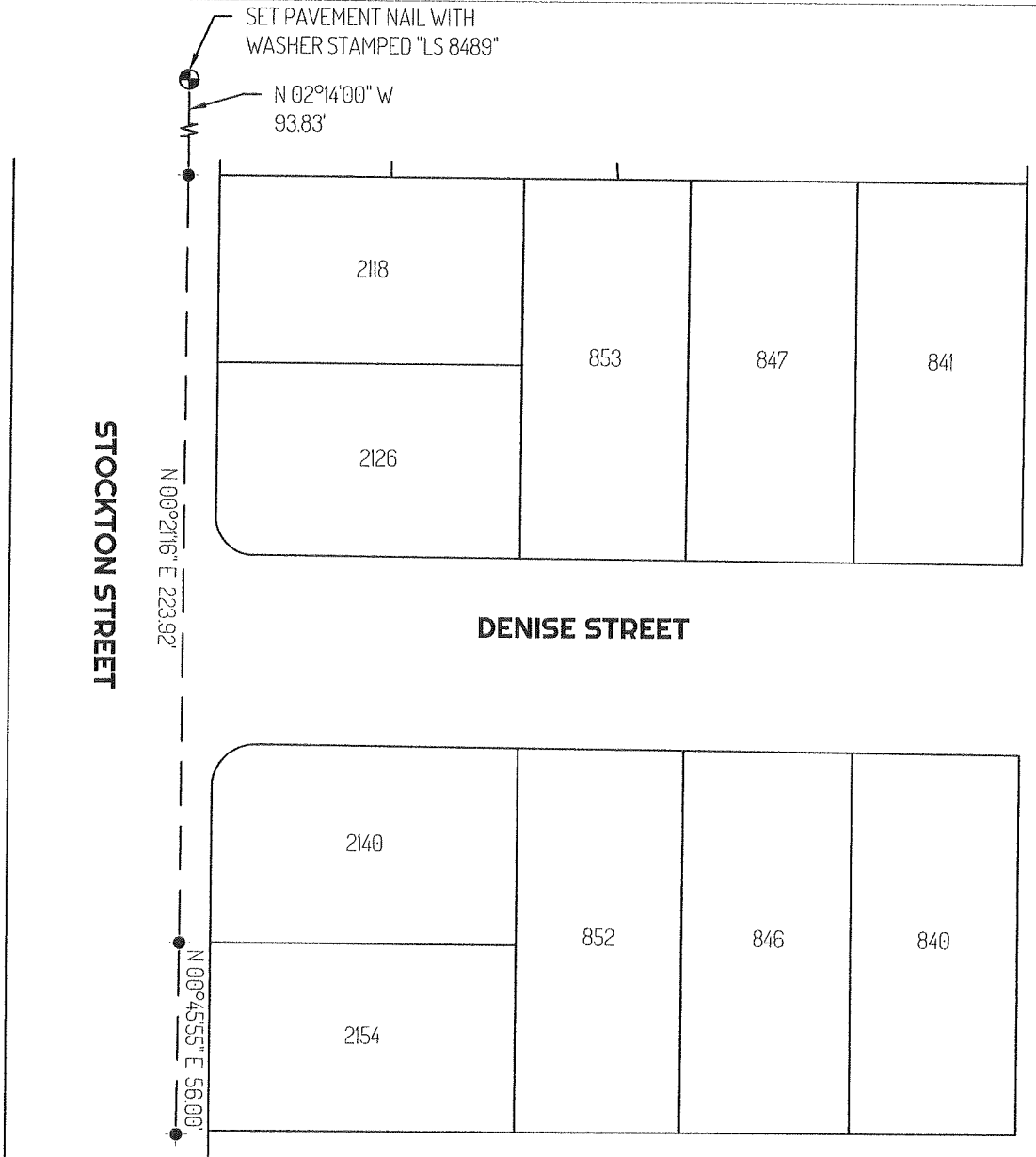



LEGEND

-  SET CONTROL POINT AS NOTED
-  FOUND CUT "X", PER (A)
-  SEARCH FOUND NOTHING
- 435 REFERENCE STREET ADDRESS
- MP MAPS AND PLATS, SAN JOAQUIN COUNTY RECORDS
- — TIE LINE
- — LOT LINE

REFERENCE

(A) 26-MP-123

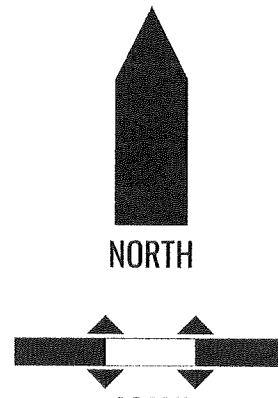

NOT TO SCALE
BASIS-OF-BEARINGS IS ASSUMED