

# CORNER RECORD

Agency Index CR-24-176  
Document Number \_\_\_\_\_

City of STOCKTON County of SAN JOAQUIN, California

Brief Legal Description FOUND MONUMENTS SHOWN ON 26-MP-123 S.J.C.R.

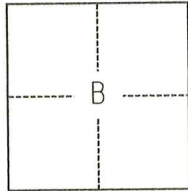

C.M. WEBER GRANT

### CORNER TYPE

- Government Corner
- Meander
- Rancho
- Control
- Property
- Other

Date of Survey July 28, 2021

### COORDINATES (Optional)

- N. \_\_\_\_\_ E. \_\_\_\_\_  
 Elevation \_\_\_\_\_  
 Units  Metric  U.S. Survey Foot  
 Horizontal Datum \_\_\_\_\_  
 Zone \_\_\_\_\_ Epoch Date \_\_\_\_\_  
 Vertical Datum \_\_\_\_\_  
 Complies with Public Resources Code §§8801-8819  
 Complies with Public Resources Code §§8890-8902

PLS Act Ref.:  8765(d)  8771  8773  Other:

Corner/Monument:  Left as found  Established  Rebuilt  Pre-Construction  
 Found and tagged  Reestablished  Referenced  Post-Construction

Narrative of corner identified and monument as found, set, reset, replaced, or removed:

See sheet #2 for description(s):

### SURVEYOR'S STATEMENT

This Corner Record was prepared by me or under my direction in conformance with  
 the Professional Land Surveyors' Act on October 4, 2022  
 Signed [Signature] P.L.S. or R.C.E. No. 8489



### COUNTY SURVEYOR'S STATEMENT

This Corner Record was received April 2, 2024  
 and examined and filed April 19, 2024  
 Signed [Signature] P.L.S. or R.C.E. No. 8657  
 Title County Surveyor



County Surveyor's Comment

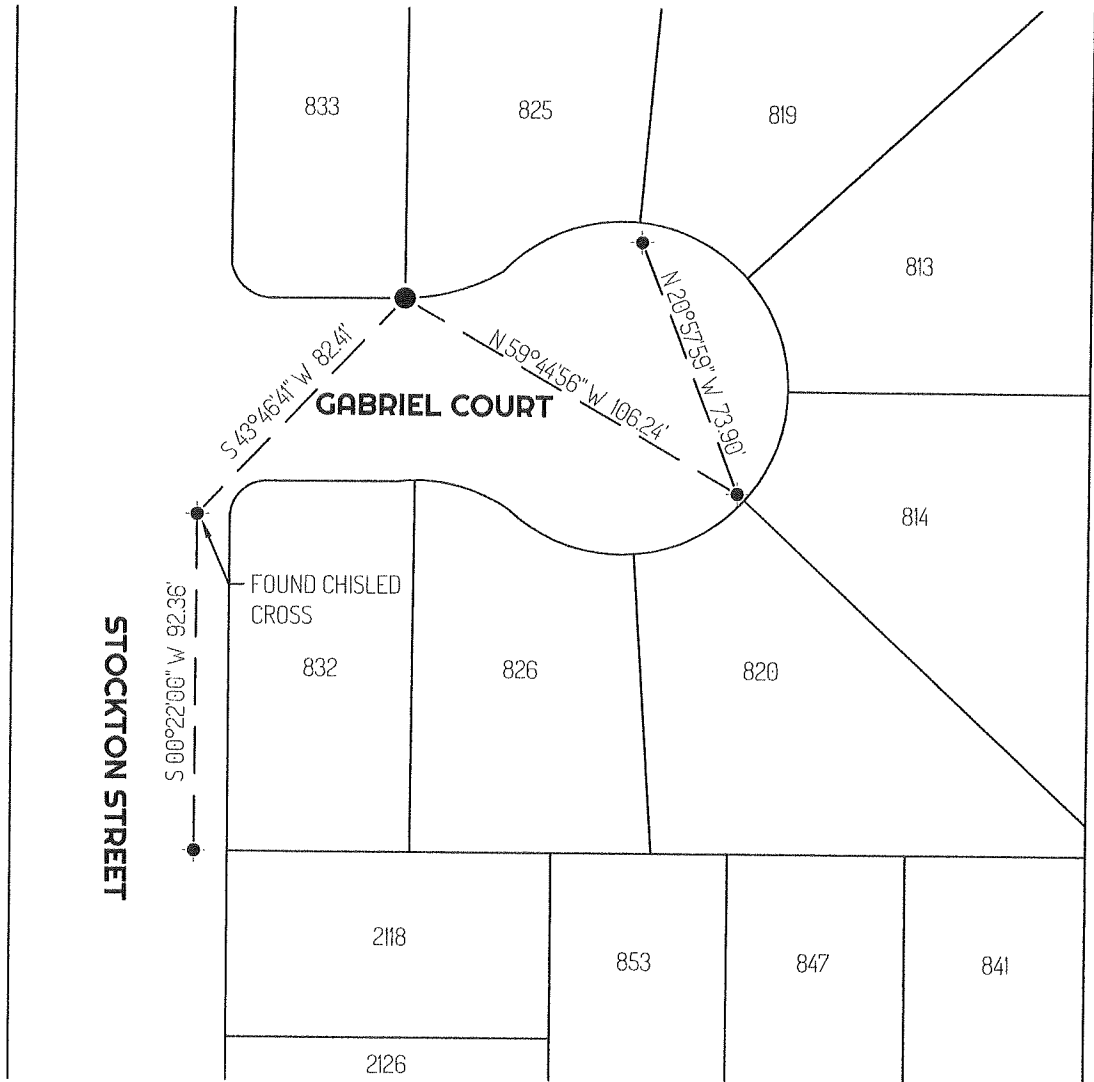

**LEGEND**

- FOUND 3/4" IRON PIN, PER (A)
- ⊙ SET CONTROL POINT
- ⊕ FOUND CHISELED CROSS, PER (A)
- ◇ SEARCH FOUND NOTHING
- 435 REFERENCE STREET ADDRESS
- APN ASSESSOR'S PARCEL NUMBER
- MP MAPS AND PLATS, SAN JOAQUIN COUNTY RECORDS
- TIE LINE
- LOT LINE

**REFERENCE**

(A) 26-MP-123



**NORTH**



**SCALE**

NOT TO SCALE

BASIS-OF-BEARINGS IS ASSUMED