

CORNER RECORD

Agency Index CR-24-175
 Document Number _____

City of STOCKTON County of SAN JOAQUIN, California
 Brief Legal Description FOUND MONUMENTS SHOWN ON 28-MP-57 S.J.C.R.

CORNER TYPE

COORDINATES (Optional)

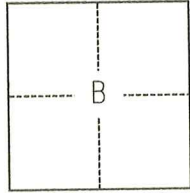

C.M. WEBER GRANT

- Government Corner Control
 Meander Property
 Rancho Other

Date of Survey July 28, 2021

N. _____ E. _____

Elevation _____

Units Metric U.S. Survey Foot

Horizontal Datum _____

Zone _____ Epoch Date _____

Vertical Datum _____

Complies with Public Resources Code §§8801-8819

Complies with Public Resources Code §§8890-8902

- PLS Act Ref.:** 8765(d) 8771 8773 Other:
Corner/ Monument: Left as found Established Rebuilt Pre-Construction
 Found and tagged Reestablished Referenced Post-Construction

Narrative of corner identified and monument as found, set, reset, replaced, or removed:

See sheet #2 for description(s):

SURVEYOR'S STATEMENT

This Corner Record was prepared by me or under my direction in conformance with
 the Professional Land Surveyors' Act on October 4, 2022
 Signed [Signature] P.L.S. or R.C.E. No. 8489



COUNTY SURVEYOR'S STATEMENT

This Corner Record was received April 2, 2024
 and examined and filed April 19, 2024
 Signed James E. Hart P.L.S. or R.C.E. No. 8657
 Title County Surveyor



County Surveyor's Comment

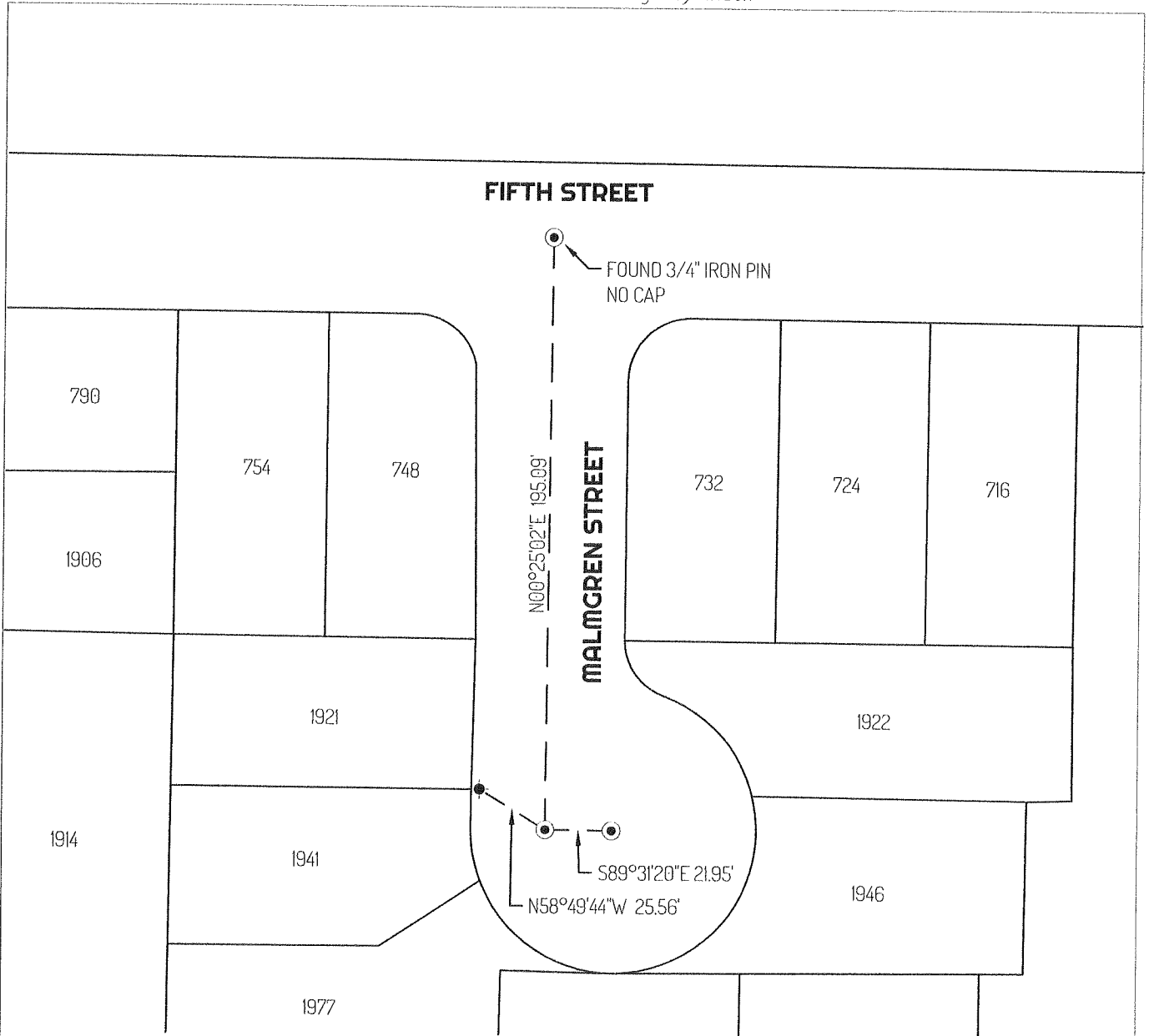

LEGEND

- ⊙ FOUND 5/8" IRON PIN TAGGED "RCE 14269", PER (A) UNLESS OTHERWISE NOTED
- ⊕ SET CONTROL POINT
- ⊗ FOUND CHISELED CROSS, PER (B)
- ⊠ SEARCH FOUND NOTHING
- 435 REFERENCE STREET ADDRESS
- APN ASSESSOR'S PARCEL NUMBER
- MP MAPS AND PLATS, SAN JOAQUIN COUNTY RECORDS
- TIE LINE
- LOT LINE

REFERENCES

- (A) 28-MP-57
- (B) MONUMENT NOT OF RECORD

