

# CORNER RECORD

Agency Index CR-24-160

Document Number \_\_\_\_\_

City of STOCKTON County of SAN JOAQUIN, California

Brief Legal Description FOUND MONUMENT AT SOUTHWEST CORNER OF PARCEL B PER PARCEL MAP IN BOOK 5 OF PARCEL MAPS, PAGE 129.

### CORNER TYPE

### COORDINATES (Optional)

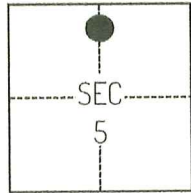

C.M. WEBER  
GRANT

- Government Corner     Control  
 Meander                     Property  
 Rancho                          Other

Date of Survey March 1, 2023

N. \_\_\_\_\_ E. \_\_\_\_\_

Elevation \_\_\_\_\_

Units  Metric  U.S. Survey Foot

Horizontal Datum \_\_\_\_\_

Zone \_\_\_\_\_ Epoch Date \_\_\_\_\_

Vertical Datum \_\_\_\_\_

Complies with Public Resources Code §§8801-8819

Complies with Public Resources Code §§8890-8902

PLS Act Ref.:  8765(d)  8771  8773  Other:

Corner/Monument:  Left as found  Established  Rebuilt  Pre-Construction

Found and tagged  Reestablished  Referenced  Post-Construction

Narrative of corner identified and monument as found, set, reset, replaced, or removed:

See sheet #2 for description(s):

### SURVEYOR'S STATEMENT

This Corner Record was prepared by me or under my direction in conformance with the Professional Land Surveyors' Act on April 27, 2023

Signed Scott L. Blake P.L.S. or R.C.E. No. 8489



### COUNTY SURVEYOR'S STATEMENT

This Corner Record was received March 11, 2024

and examined and filed March 29, 2024

Signed James E. Hart P.L.S. or R.C.E. No. 8657

Title County Surveyor

County Surveyor's Comment \_\_\_\_\_



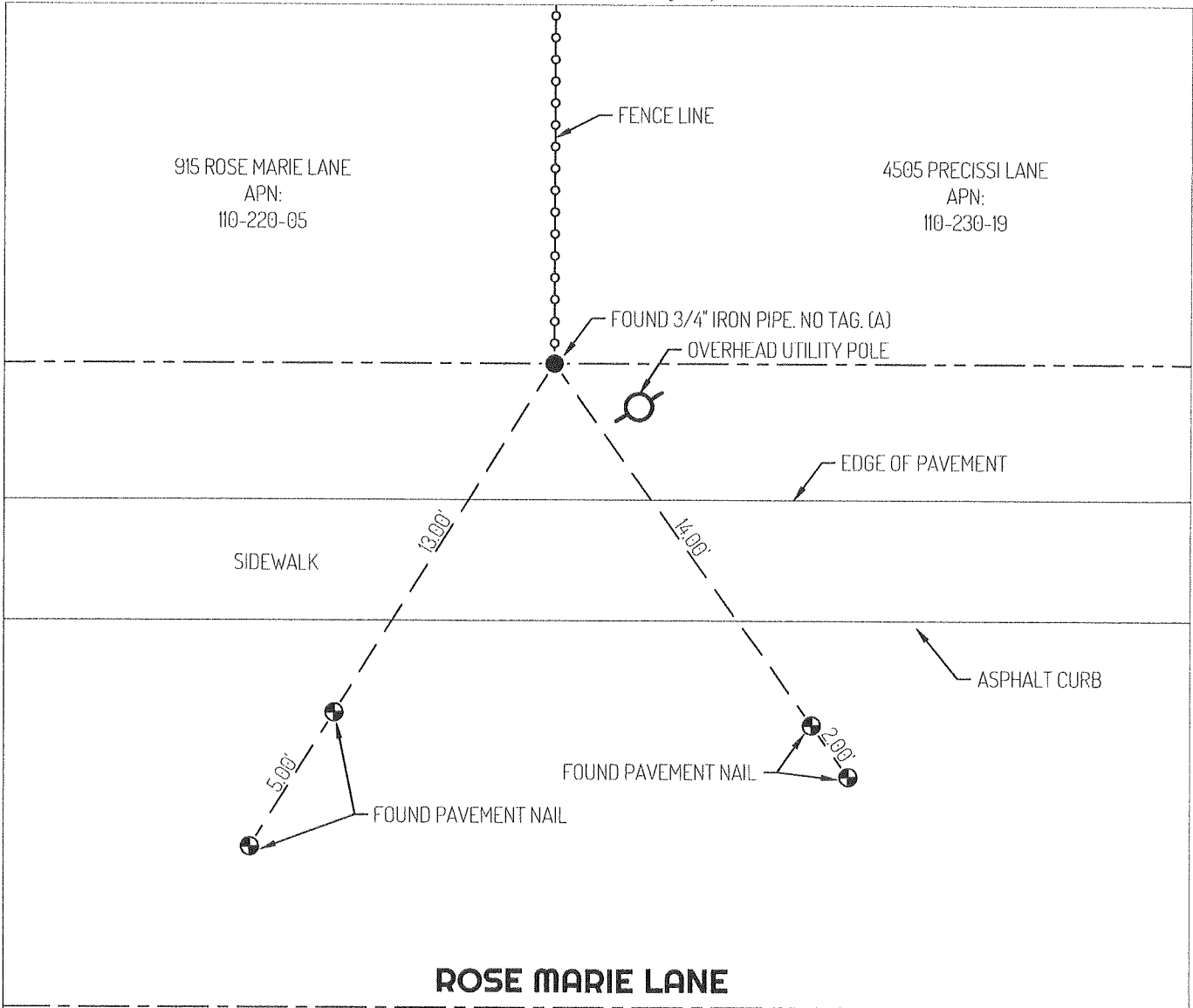

**ROSE MARIE LANE**

**LEGEND**

- FOUND 3/4" IRON PIPE, PER (A)
- ⊕ FOUND CONTROL POINT PER (B)
- 915 REFERENCE STREET ADDRESS
- APN ASSESSOR'S PARCEL NUMBER
- PM PARCEL MAP, SAN JOAQUIN COUNTY RECORDS
- CR CORNER RECORD, SAN JOAQUIN COUNTY SURVEYOR'S RECORDS

**LINETYPES**

- — — — CENTERLINE
- EDGE OF PAVEMENT
- - - - - PROPERTY LINE
- - - - - TIE LINE

**REFERENCES**

- (A) PM 5-129
- (B) CR 22-289

