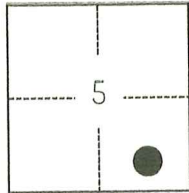

CORNER RECORD

Agency Index

CR-24-156

Document Number

City of _____ County of SAN JOAQUIN, CaliforniaBrief Legal Description FOUND MONUMENT ALONG THE NORTHERLY RIGHT-OF-WAY LINE OF PASADENA AVENUE.**CORNER TYPE****COORDINATES (Optional)**

T2S/R4E

- ☐ Government Corner ☐ Control
☐ Meander ☒ Property
☐ Rancho ☐ Other

Date of Survey January 3, 2024

N. _____ E. _____

Elevation _____

Units ☐ Metric ☒ U.S. Survey Foot

Horizontal Datum _____

Zone _____ Epoch Date _____

Vertical Datum _____

☐ Complies with Public Resources Code §§8801-8819☐ Complies with Public Resources Code §§8890-8902

PLS Act Ref.:

☐ 8765(d)☒ 8771☐ 8773☐ Other:Corner/
Monument:☒ Left as found☐ Established☐ Rebuilt☒ Pre-Construction☐ Found and tagged☐ Reestablished☒ Referenced☐ Post-Construction

Narrative of corner identified and monument as found, set, reset, replaced, or removed:

☒ See sheet #2 for description(s):**SURVEYOR'S STATEMENT**

This Corner Record was prepared by me or under my direction in conformance with

the Professional Land Surveyors' Act on January 3, 2024Signed Scott L. Blake P.L.S. or R.C.E. No. 8489**COUNTY SURVEYOR'S STATEMENT**

This Corner Record was received

March 11, 2024

and examined and filed

March 29, 2024

Signed

James E. Hart

P.L.S. or R.C.E. No.

8657

Title

County Surveyor

County Surveyor's Comment



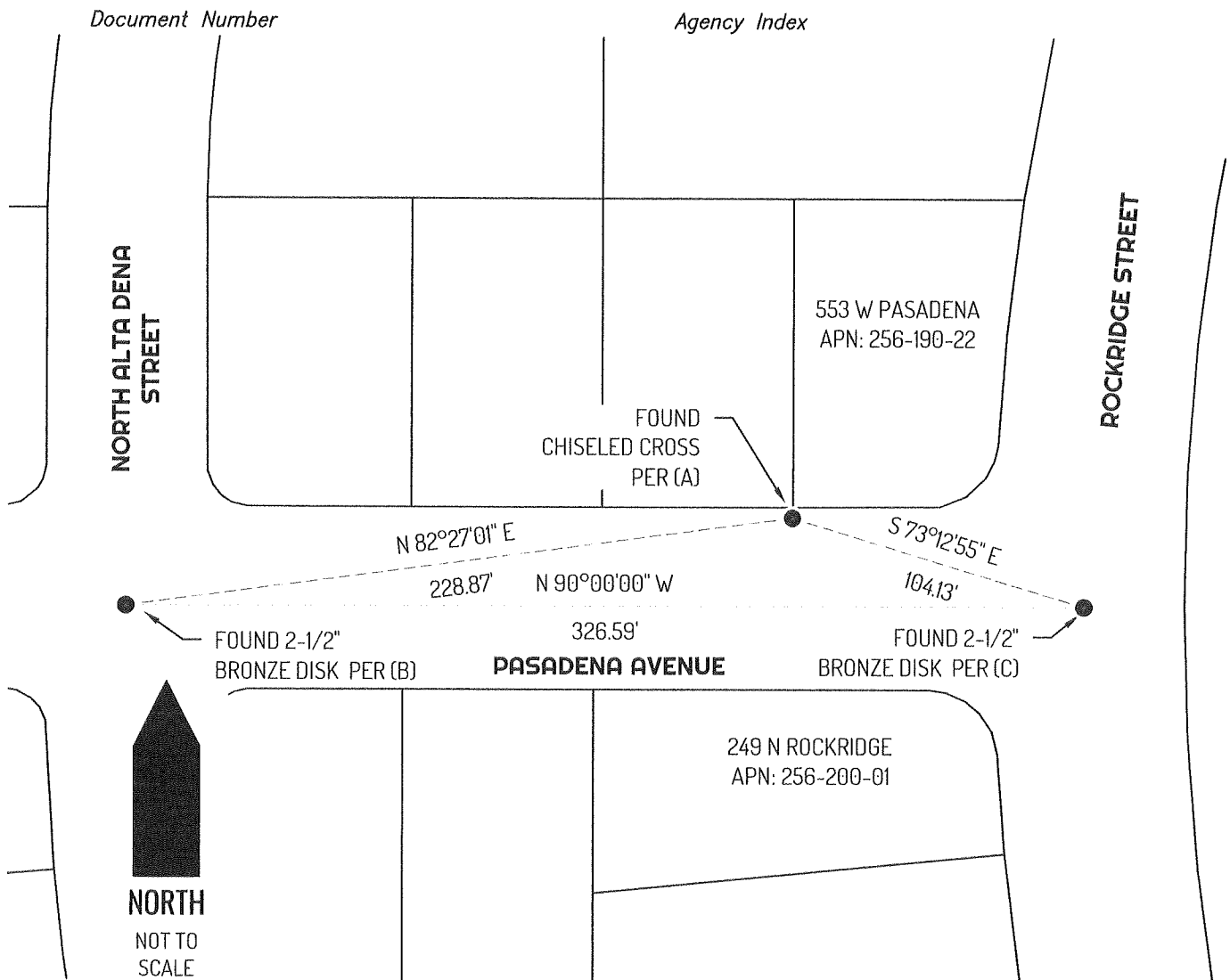

LEGEND

●	FOUND MONUMENT AS NOTED
249	REFERENCE STREET ADDRESS
APN	TAX ASSESSOR PARCEL NUMBER
-----	TIE LINE
—————	LOT LINE

SURVEYOR NOTE

THIS CORNER RECORD IS BEING FILED TO FULFILL THE PRE-CONSTRUCTION MONUMENT PRESERVATION REQUIREMENTS OF SECTION 8771 OF THE CALIFORNIA BUSINESS AND PROFESSIONS CODE. IT IS NOT THE RESULT OF A FULLY RESOLVED BOUNDARY SURVEY FOR ANY PARCEL OF REAL PROPERTY.

REFERENCES

- (A) BOOK 40 OF MAPS AND PLATS, AT PAGE 35 SAN JOAQUIN COUNTY RECORDS
- (B) BOOK 40 OF MAPS AND PLATS, AT PAGE 36 SAN JOAQUIN COUNTY RECORDS
- (C) BOOK 40 OF MAPS AND PLATS, AT PAGE 32 SAN JOAQUIN COUNTY RECORDS