

CORNER RECORD

Agency Index CR-24-125
Document Number _____

City of _____ County of SAN JOAQUIN, California
Brief Legal Description FOUND MONUMENT AT THE NORTH EAST CORNER OF CARPENTER ROAD AND POCK LANE.

CORNER TYPE

COORDINATES (Optional)



C.M. WEBER
GRANT

- Government Corner
- Meander
- Rancho
- Control
- Property
- Other

Date of Survey January 12, 2023

N. _____ E. _____

Elevation _____

Units Metric U.S. Survey Foot

Horizontal Datum _____

Zone _____ Epoch Date _____

Vertical Datum _____

Complies with Public Resources Code §§8801-8819

Complies with Public Resources Code §§8890-8902

PLS Act Ref.: 8765(d) 8771 8773 Other:

Corner/Monument: Left as found Established Rebuilt Pre-Construction

Found and tagged Reestablished Referenced Post-Construction

Narrative of corner identified and monument as found, set, reset, replaced, or removed:

See sheet #2 for description(s):

SURVEYOR'S STATEMENT

This Corner Record was prepared by me or under my direction in conformance with
the Professional Land Surveyors' Act on March 6, 2023
Signed [Signature] P.L.S. or R.C.E. No. 8489



COUNTY SURVEYOR'S STATEMENT

This Corner Record was received February 16, 2024
and examined and filed February 29, 2024
Signed James E. Hart P.L.S. or R.C.E. No. 8657
Title County Surveyor



County Surveyor's Comment

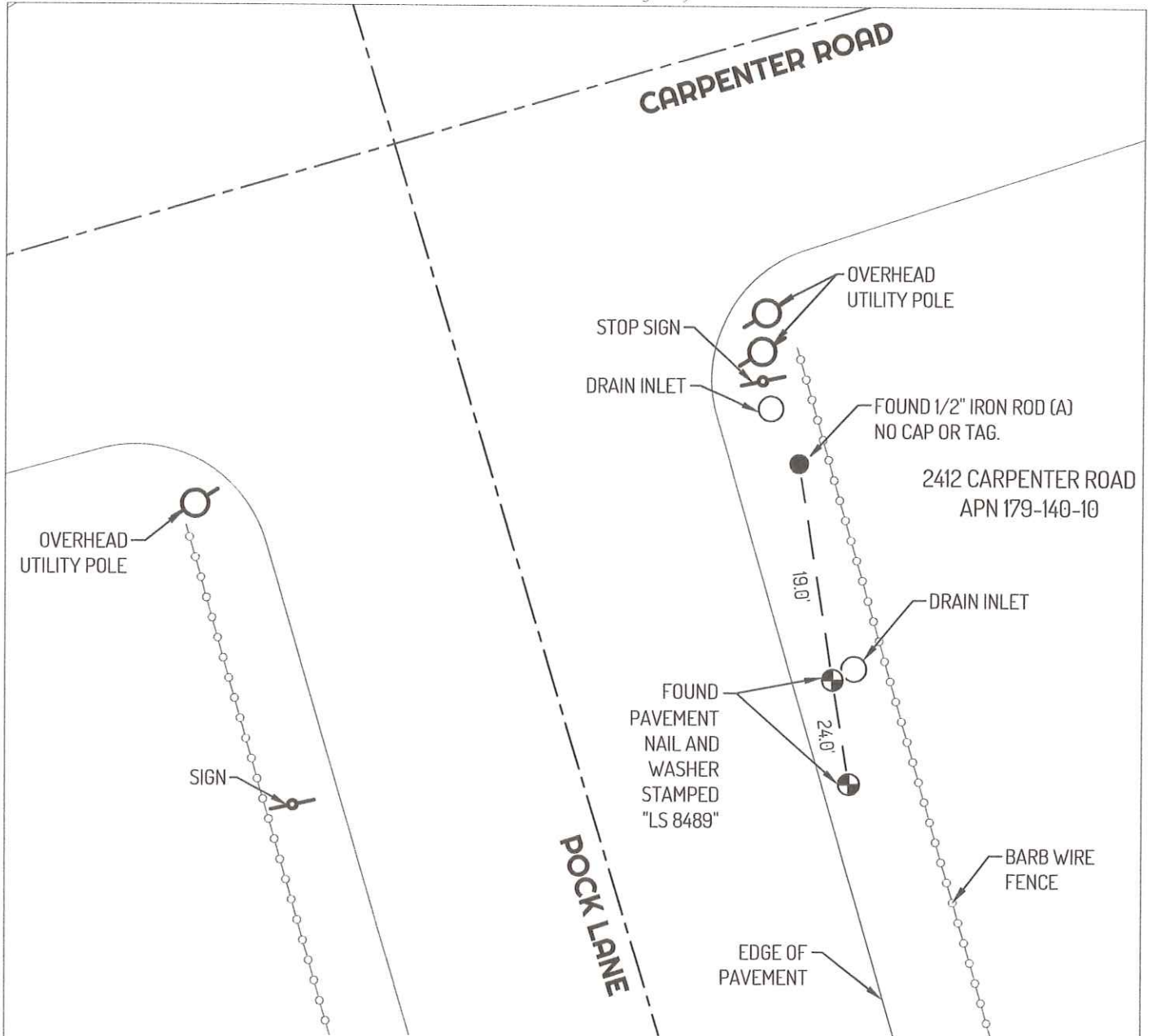

LEGEND

- FOUND 1/2" IRON ROD (A) NO CAP OR TAG
- ⊕ FOUND CONTROL POINT
- 955 REFERENCE STREET ADDRESS
- APN ASSESSOR'S PARCEL NUMBER

LINETYPES

- CENTERLINE
- BARB WIRE FENCE
- EDGE OF PAVEMENT
- - - - TIE LINE

REFERENCE

(A) CORNER RECORD 23-122, SAN JOAQUIN COUNTY SURVEYOR'S RECORDS

