

CORNER RECORD

Agency Index CR-24-121
Document Number _____

City of _____ County of SAN JOAQUIN, California

Brief Legal Description FOUND MONUMENT NEAR THE INTERSECTION OF CHEROKEE ROAD AND SANGUINETTI LANE PER RECORD OF SURVEY, VOLUME 10, PAGE 12.

CORNER TYPE

COORDINATES (Optional)



C.M. WEBER
GRANT

- Government Corner
- Meander
- Rancho
- Control
- Property
- Other

Date of Survey February 8, 2023

N. _____ E. _____

Elevation _____

Units Metric U.S. Survey Foot

Horizontal Datum _____

Zone _____ Epoch Date _____

Vertical Datum _____

Complies with Public Resources Code §§8801-8819

Complies with Public Resources Code §§8890-8902

PLS Act Ref.: 8765(d) 8771 8773 Other:

Corner/Monument: Left as found Established Rebuilt Pre-Construction

Found and tagged Reestablished Referenced Post-Construction

Narrative of corner identified and monument as found, set, reset, replaced, or removed:

See sheet #2 for description(s):

SURVEYOR'S STATEMENT

This Corner Record was prepared by me or under my direction in conformance with

the Professional Land Surveyors' Act on March 6, 2023

Signed [Signature] P.L.S. or R.C.E. No. 8489



COUNTY SURVEYOR'S STATEMENT

This Corner Record was received February 16, 2024

and examined and filed February 29, 2024

Signed James E. Hart P.L.S. or R.C.E. No. 8657

Title County Surveyor

County Surveyor's Comment



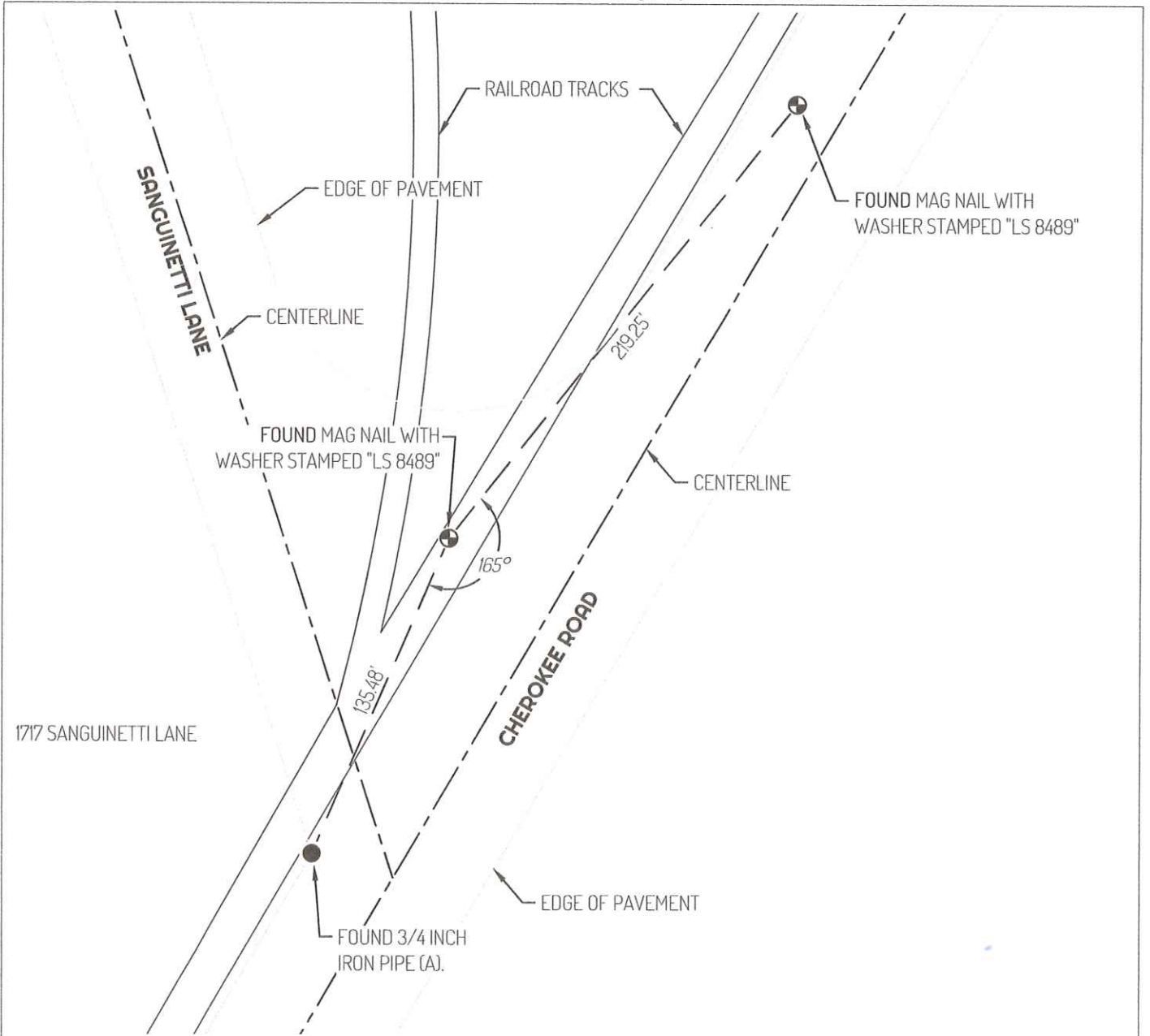

LEGEND

- FOUND 3/4" IRON PIPE, PER (A)
- ⊕ FOUND CONTROL POINT
- 435 REFERENCE STREET ADDRESS
- RS RECORD OF SURVEY, SAN JOAQUIN COUNTY RECORDS
- TIE LINE
- LOT LINE

REFERENCES

(A) 10-RS-12 AND CORNER RECORD 22-264, SAN JOAQUIN COUNTY SURVEYOR'S RECORDS

