

# CORNER RECORD

Agency Index

CR-24-119

Document Number

City of \_\_\_\_\_ County of SAN JOAQUIN, CaliforniaBrief Legal Description FOUND IRON PIPE NEAR APN 253-210-02 S.J.C.R. ON SOUTH MACARTHUR DRIVE.  
NO MAPS AVAILABLE.**CORNER TYPE****COORDINATES (Optional)**

T3S/R5E

- |  |  |
|--|--|
| <input type="checkbox"/> Government Corner | <input type="checkbox"/> Control             |
| <input type="checkbox"/> Meander           | <input checked="" type="checkbox"/> Property |
| <input type="checkbox"/> Rancho            | <input type="checkbox"/> Other               |

Date of Survey January 3, 2023

N. \_\_\_\_\_ E. \_\_\_\_\_

Elevation \_\_\_\_\_

Units ☐ Metric ☒ U.S. Survey Foot

Horizontal Datum \_\_\_\_\_

Zone \_\_\_\_\_ Epoch Date \_\_\_\_\_

Vertical Datum \_\_\_\_\_

☐ Complies with Public Resources Code §§8801-8819☐ Complies with Public Resources Code §§8890-8902

PLS Act Ref.:

☐ 8765(d)☒ 8771☐ 8773☐ Other:Corner/  
Monument:☒ Left as found☐ Established☐ Rebuilt☐ Pre-Construction☐ Found and tagged☐ Reestablished☒ Referenced☒ Post-Construction

Narrative of corner identified and monument as found, set, reset, replaced, or removed:

☒ See sheet #2 for description(s):**SURVEYOR'S STATEMENT**

This Corner Record was prepared by me or under my direction in conformance with

the Professional Land Surveyors' Act on March 6, 2023

Signed

P.L.S. or R.C.E. No.

8489**COUNTY SURVEYOR'S STATEMENT**

This Corner Record was received

February 16, 2024

and examined and filed

February 29, 2024

Signed

P.L.S. or R.C.E. No.

8657

Title

County Surveyor

County Surveyor's Comment

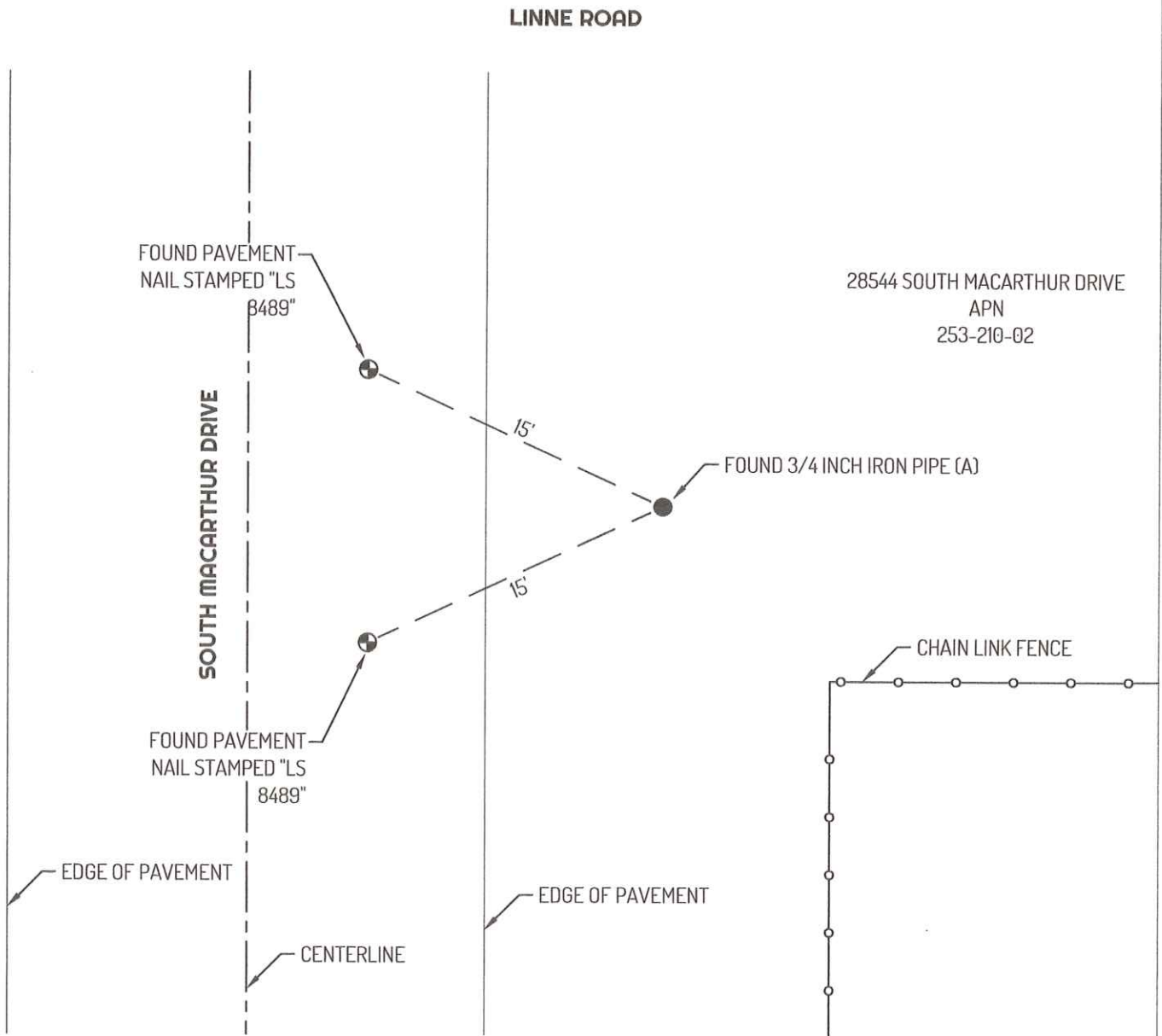

**LEGEND**

- FOUND MONUMENT AS NOTED
- ⊕— FOUND CONTROL POINT
- 435 REFERENCE STREET ADDRESS
- APN ASSESSOR'S PARCEL NUMBER
- — — TIE LINE      — — — CENTERLINE
- — — LOT LINE      —○— FENCE LINE

**REFERENCES**

- (A) CORNER RECORD 23-119, SAN JOAQUIN COUNTY SURVEYOR'S RECORDS

