

CORNER RECORD

Agency Index CR-24-110
Document Number _____

City of STOCKTON County of SAN JOAQUIN, California

Brief Legal Description FOUND IRON PIPE NEAR APN 081-040-02 S.J.C.R. ON PRADO WAY. NO MAPS AVAILABLE.

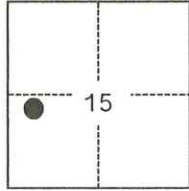

T2N/R6E

CORNER TYPE

- Government Corner
- Meander
- Rancho
- Control
- Property
- Other

Date of Survey November 10, 2022

COORDINATES (Optional)

- N. _____ E. _____
 Elevation _____
 Units Metric U.S. Survey Foot
 Horizontal Datum _____
 Zone _____ Epoch Date _____
 Vertical Datum _____
 Complies with Public Resources Code §§8801-8819
 Complies with Public Resources Code §§8890-8902

PLS Act Ref.:	<input type="checkbox"/> 8765(d)	<input checked="" type="checkbox"/> 8771	<input type="checkbox"/> 8773	<input type="checkbox"/> Other:
Corner/ Monument:	<input checked="" type="checkbox"/> Left as found	<input type="checkbox"/> Established	<input type="checkbox"/> Rebuilt	<input type="checkbox"/> Pre-Construction
	<input type="checkbox"/> Found and tagged	<input type="checkbox"/> Reestablished	<input checked="" type="checkbox"/> Referenced	<input checked="" type="checkbox"/> Post-Construction

Narrative of corner identified and monument as found, set, reset, replaced, or removed:

See sheet #2 for description(s):

SURVEYOR'S STATEMENT

This Corner Record was prepared by me or under my direction in conformance with
 the Professional Land Surveyors' Act on January 25, 2023
 Signed *Scott L. Blake* P.L.S. or R.C.E. No. 8489



COUNTY SURVEYOR'S STATEMENT

This Corner Record was received February 13, 2024
 and examined and filed February 27, 2024
 Signed *James E. Hart* P.L.S. or R.C.E. No. 8657
 Title County Surveyor



County Surveyor's Comment

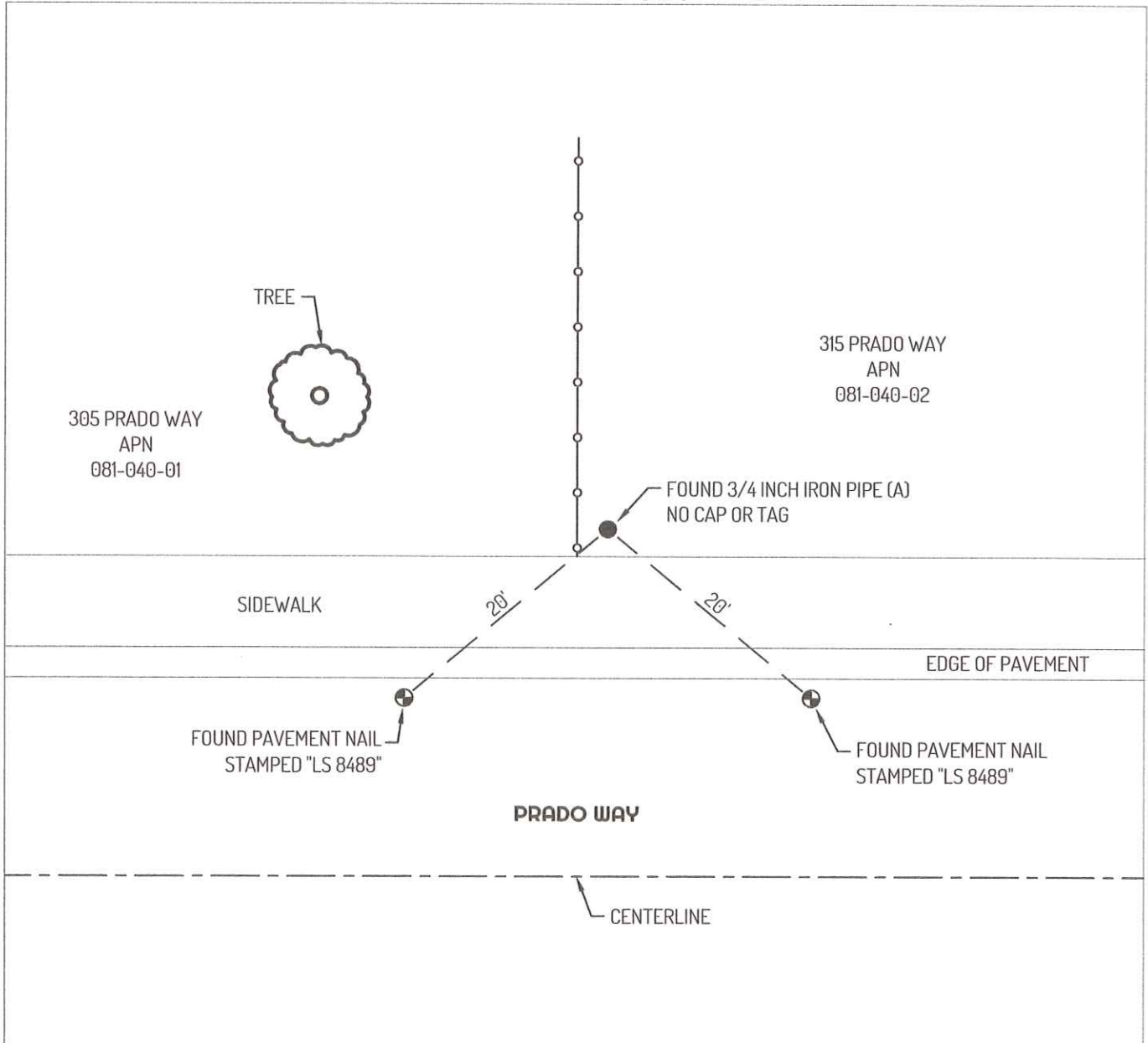

LEGEND

- FOUND MONUMENT AS NOTED
- ⊕ FOUND CONTROL POINT
- 435 REFERENCE STREET ADDRESS
- APN ASSESSOR'S PARCEL NUMBER
- TIE LINE - - - CENTERLINE
- LOT LINE —○— FENCE LINE

REFERENCES

(A) CORNER RECORD 23-120, SAN JOAQUIN COUNTY SURVEYOR'S RECORDS

