

# CORNER RECORD

Agency Index

CR-24-106

Document Number

City of STOCKTON

County of SAN JOAQUIN

, California

Brief Legal Description FOUND MONUMENT NOT OF RECORD.

### CORNER TYPE

### COORDINATES (Optional)



C.M. WEBER GRANT

- Government Corner     Control  
 Meander                     Property  
 Rancho                          Other

Date of Survey July 19, 2022

N. \_\_\_\_\_ E. \_\_\_\_\_

Elevation \_\_\_\_\_

Units     Metric             U.S. Survey Foot

Horizontal Datum \_\_\_\_\_

Zone \_\_\_\_\_ Epoch Date \_\_\_\_\_

Vertical Datum \_\_\_\_\_

Complies with Public Resources Code §§8801-8819

Complies with Public Resources Code §§8890-8902

PLS Act Ref.:

8765(d)

8771

8773

Other:

Corner/  
Monument:

Left as found

Established

Rebuilt

Pre-Construction

Found and tagged

Reestablished

Referenced

Post-Construction

Narrative of corner identified and monument as found, set, reset, replaced, or removed:

See sheet #2 for description(s):

### SURVEYOR'S STATEMENT

This Corner Record was prepared by me or under my direction in conformance with

the Professional Land Surveyors' Act on May 1, 2023

Signed

Scott L. Blake

P.L.S. or R.C.E. No.

8489



### COUNTY SURVEYOR'S STATEMENT

This Corner Record was received

February 16, 2024

and examined and filed

February 26, 2024

Signed

James E. Hart

P.L.S. or R.C.E. No.

8657

Title

County Surveyor

County Surveyor's Comment



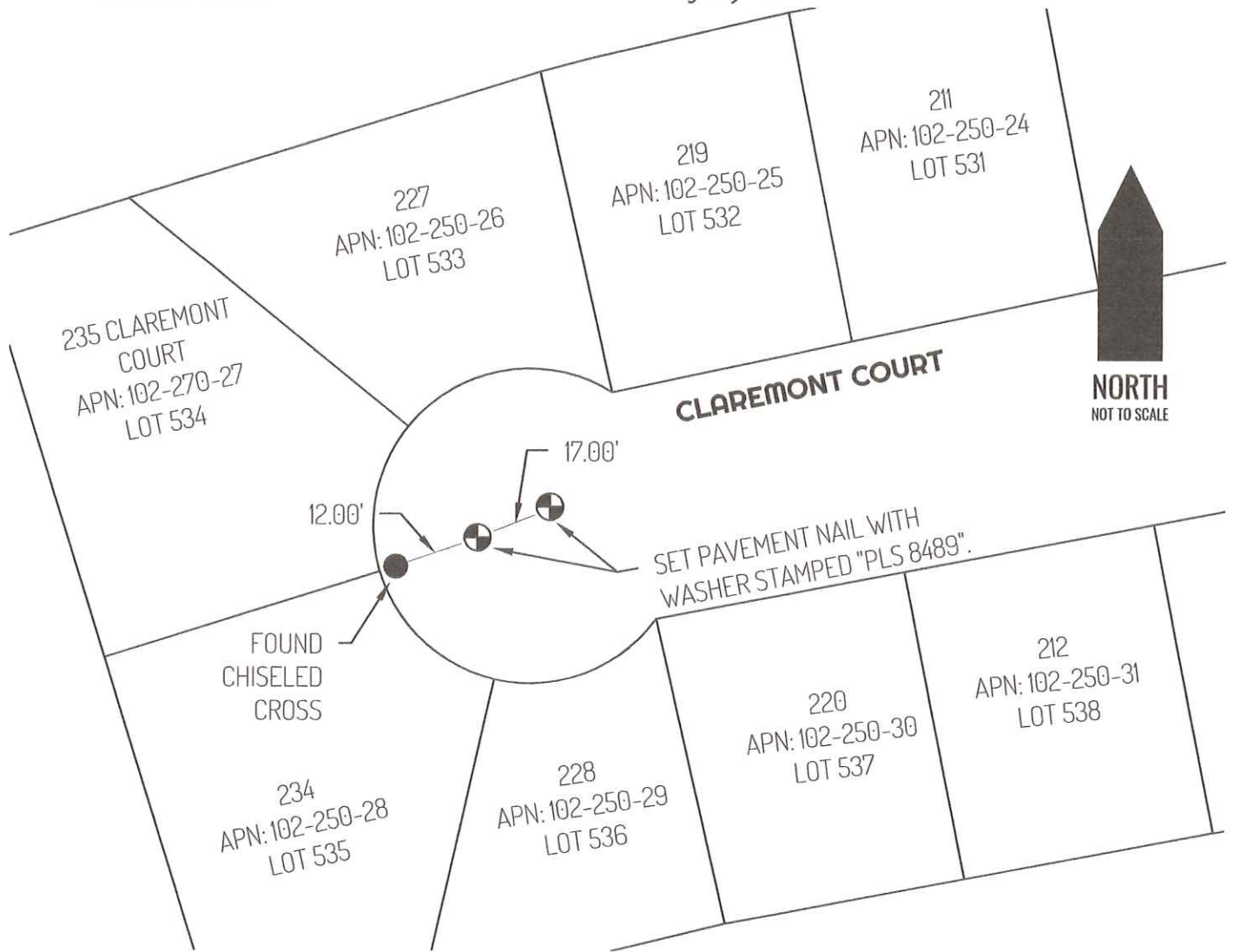

**LEGEND**

—●—	FOUND CHISELED CROSS (NO RECORD)
—⊕—	SET CONTROL POINT
435	REFERENCE STREET ADDRESS
MP	MAPS AND PLATS, SAN JOAQUIN COUNTY RECORDS
APN	TAX ASSESSOR PARCEL NUMBER
S.J.C.R.	SAN JOAQUIN COUNTY RECORDS
—	LOT LINE
17-MP-125	FILED SURVEY MAP REFERENCE

**SURVEYOR NOTES**

NOTE #1: THIS CORNER RECORD IS BEING FILED TO FULFILL THE PRE-CONSTRUCTION MONUMENT PRESERVATION REQUIREMENTS OF SECTION 8771 OF THE CALIFORNIA BUSINESS AND PROFESSIONS CODE. IT IS NOT THE RESULT OF A FULLY RESOLVED BOUNDARY SURVEY FOR ANY PARCEL OF REAL PROPERTY.

**REFERENCE**

(A) BOOK OF MAPS AND PLATS, VOLUME 17, PAGE 125, S.J.C.R.