

CORNER RECORD

Agency Index CR-24-015
 Document Number _____

City of _____ County of San Joaquin, California

Brief Legal Description Van Allen Road 50'± north of construction centerline of River Road near section line common to Sections 14 and 13, T2S R8E MDB&M

CORNER TYPE	COORDINATES (Optional)
<div style="border: 1px solid black; width: 100px; height: 100px; margin-bottom: 10px;"> <div style="border-left: 1px dashed black; border-right: 1px dashed black; width: 50%; margin: 0 auto;"></div> <div style="border-top: 1px dashed black; border-bottom: 1px dashed black; height: 50%; margin: 0 auto;"></div> </div> <p>Government Corner <input type="checkbox"/> Control <input type="checkbox"/></p> <p>Meander <input type="checkbox"/> Property <input type="checkbox"/></p> <p>Rancho <input type="checkbox"/> Other <input checked="" type="checkbox"/></p> <p>Date of Survey <u>July 7, 2022</u></p>	<p>N. _____ E. _____</p> <p>Elevation. _____</p> <p>Units Metric <input type="checkbox"/> U.S. Survey Foot <input checked="" type="checkbox"/></p> <p>Horizontal Datum _____</p> <p>Zone _____ Epoch Date _____</p> <p>Vertical Datum _____</p> <p><input type="checkbox"/> Complies with Public Resources Code §§8801-8819</p> <p><input type="checkbox"/> Complies with Public Resources Code §§8890-8902</p>

PLS Act Ref.:	<input type="checkbox"/> 8765(d)	<input checked="" type="checkbox"/> 8771	<input type="checkbox"/> 8773	<input type="checkbox"/> Other:
Corner/Monument:	<input type="checkbox"/> Left as found	<input type="checkbox"/> Established	<input checked="" type="checkbox"/> Rebuilt	<input type="checkbox"/> Pre-Construction
	<input type="checkbox"/> Found and tagged	<input type="checkbox"/> Reestablished	<input type="checkbox"/> Referenced	<input checked="" type="checkbox"/> Post-Construction

Narrative of corner identified and monument as found, set, reset, replaced, or removed:
 See sheet #2 for description(s):

SURVEYOR'S STATEMENT

This Corner Record was prepared by me or under my direction in conformance with the Professional Land Surveyor's Act on September 12, 2022
 Signed James E Hart P.L.S. or R.C.E. No. 8657



COUNTY SURVEYOR'S STATEMENT

This Corner Record was received December 27, 2023
 and examined and filed January 11, 2024
 Signed James E Hart P.L.S. or R.C.E. No. 8657
 Title _____ County Surveyor



County Surveyor's Comment



N.T.S.

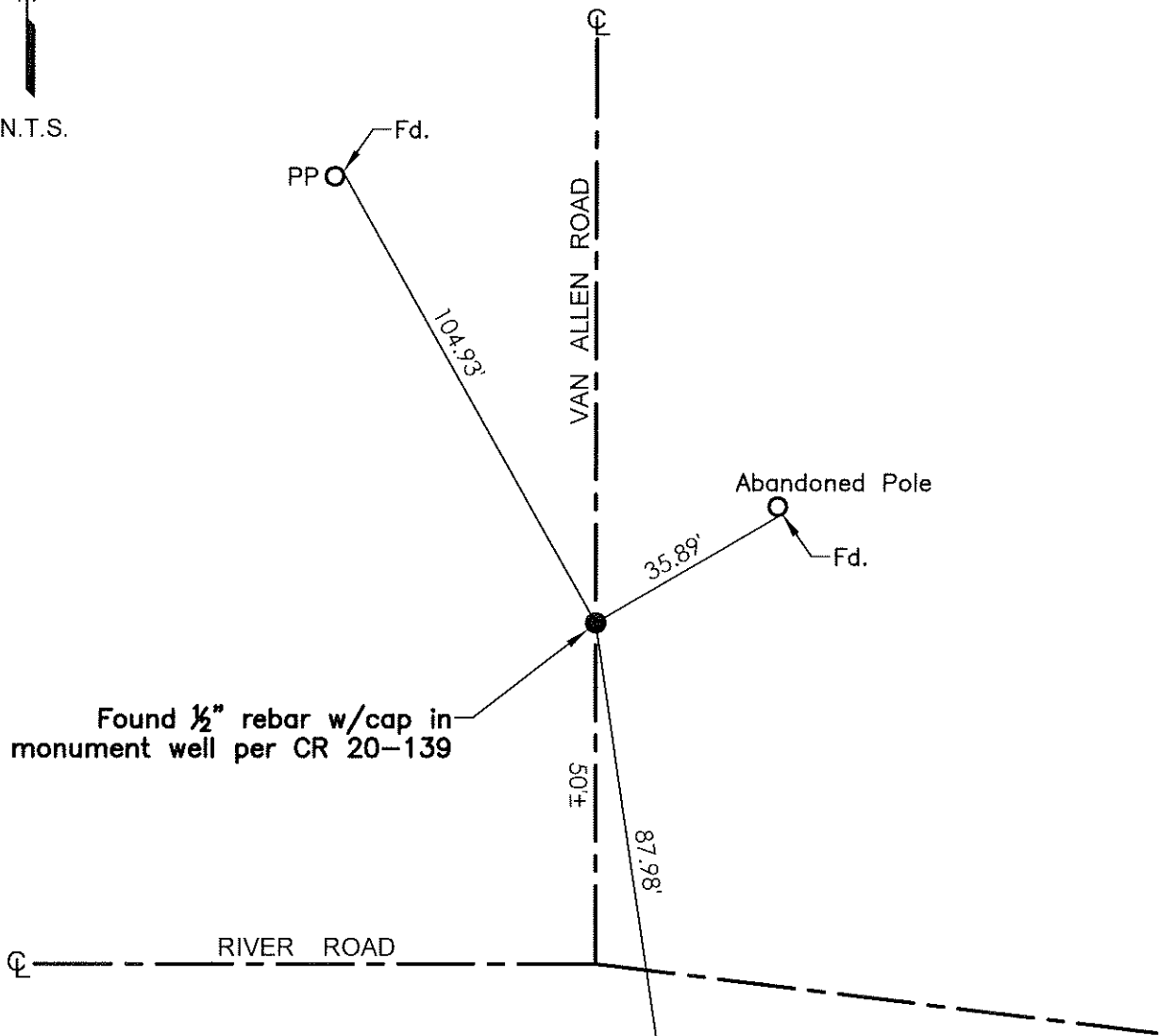

- TR=Tree
- MB=Mailbox
- BM=Bench Mark
- EP=Edge of Pavement
- YL=Yellow Line
- FH=Fire Hydrant
- CR=Corner Record
- FP=Fence Post
- JP=Joint Pole
- LP=Light Pole
- PP=Power Pole
- GP=Guy Pole
- SP=Service Pole
- TP=Telephone Pole
- S.F.N.=Searched Found Nothing
- N.T.S.=Not To Scale
- M&P=Maps & Plats
- PM=Parcel Map
- RS=Record of Survey
- FB=Field Book
- N=North
- SDI=Storm Drain Inlet
- TOC=Top of Curb
- PCC=Portland Cement Concrete

Set=Conc. Nail with Brass Washer stamped "S.J. Co.", unless otherwise noted
 Fd.=Found Conc. Nail with Brass Washer stamped "S.J. Co.", unless otherwise noted
 Note: Found Monuments are not tagged unless otherwise noted.

"No attempt was made to verify the Monument(s)"