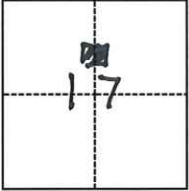

# CORNER RECORD

Agency Index CR-24-007  
Document Number \_\_\_\_\_

City of MANTECA County of SAN JOAQUIN, California  
Brief Legal Description A PORTION OF SECTION 17, T2S., R7E., MDB&M

<p>T 2 S.</p>  <p>R 7 E.</p>	<b>CORNER TYPE</b>		<b>COORDINATES (Optional)</b>	
	<input type="checkbox"/> Government Corner <input type="checkbox"/> Meander <input type="checkbox"/> Rancho	<input type="checkbox"/> Control <input checked="" type="checkbox"/> Property <input type="checkbox"/> Other	N. _____ E. _____	Elevation _____
Date of Survey _____		Units <input type="checkbox"/> Metric <input type="checkbox"/> U.S. Survey Foot	Horizontal Datum _____	
		Zone _____ Epoch Date _____	Vertical Datum _____	
			<input type="checkbox"/> Complies with Public Resources Code §§8801-8819	
			<input type="checkbox"/> Complies with Public Resources Code §§8890-8902	

PLS Act Ref.:	<input type="checkbox"/> 8765(d)	<input type="checkbox"/> 8771	<input type="checkbox"/> 8773	<input checked="" type="checkbox"/> Other:
Corner/ Monument:	<input type="checkbox"/> Left as found	<input type="checkbox"/> Established	<input type="checkbox"/> Rebuilt	<input checked="" type="checkbox"/> Pre-Construction
	<input type="checkbox"/> Found and tagged	<input type="checkbox"/> Reestablished	<input type="checkbox"/> Referenced	<input type="checkbox"/> Post-Construction

Narrative of corner identified and monument as found, set, reset, replaced, or removed:  
 See sheet #2 for description(s):

Project # 5339757

### SURVEYOR'S STATEMENT

This Corner Record was prepared by me or under my direction in conformance with  
the Professional Land Surveyors' Act on 1-5-24  
Signed [Signature] P.L.S. or R.C.E. No. 5110



### COUNTY SURVEYOR'S STATEMENT

This Corner Record was received January 9, 2024  
and examined and filed February 6, 2024  
Signed James E. Hart P.L.S. or R.C.E. No. 8657  
Title County Surveyor



County Surveyor's Comment

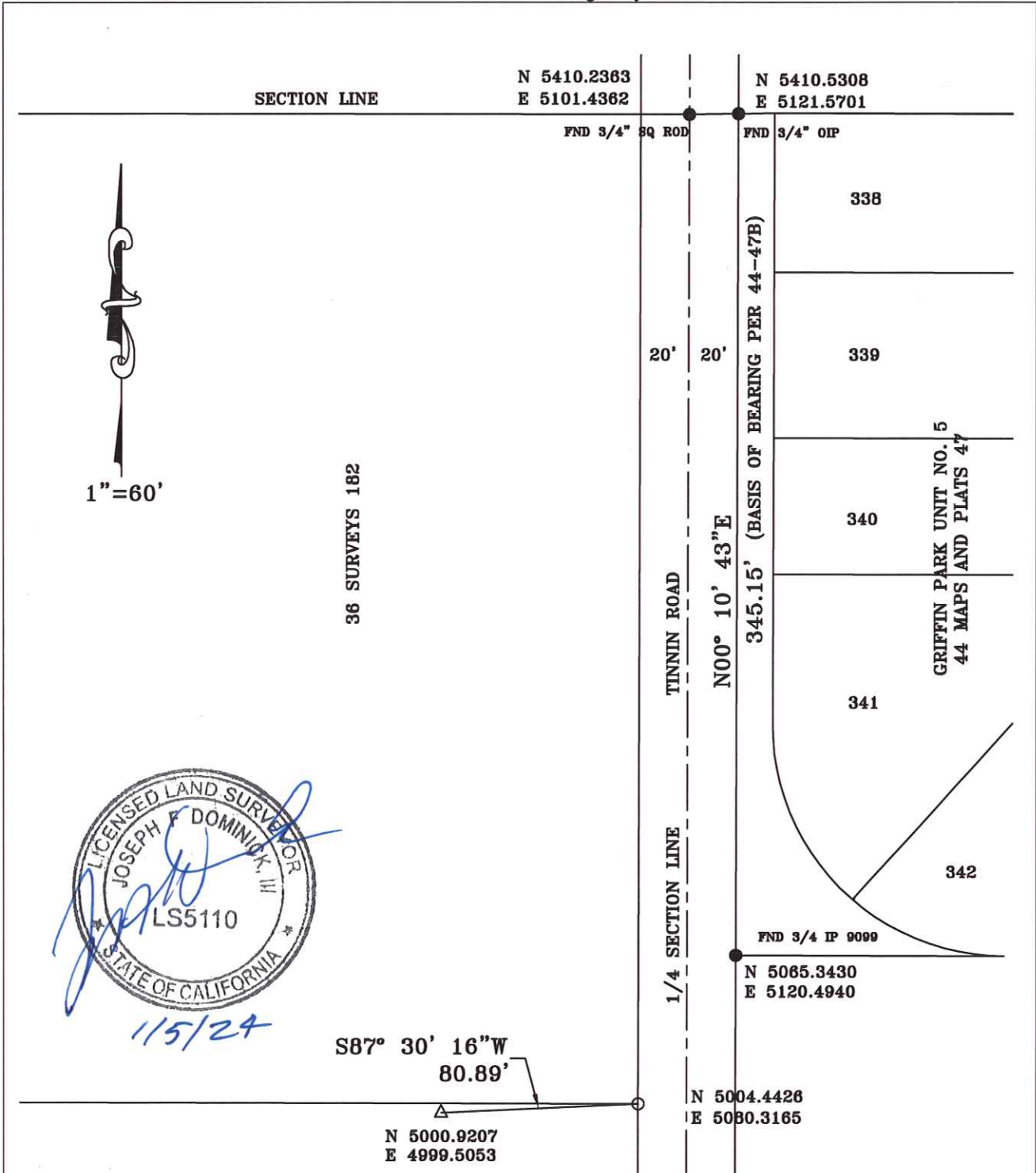

**LEGEND**

- FOUND MONUMENT AS NOTED PER 44 MAPS AND PLATS 47
- FOUND MONUMENT AS NOTED PER 36 SURVEYS 182
- △ SURVEY CONTROL POINT
- "X" NW COR ELEC BOX

**DOMINICK'S**  
 CIVIL ENGINEERING AND SURVEYING  
 P.O. BOX 1216  
 RED BLUFF, CA. 96080  
 530-529-3560  
 NOVEMBER 2023