

CORNER RECORD

Agency Index CR-23-265

Document Number _____

City of _____

County of SAN JOAQUIN, California

Brief Legal Description East Tobacco Road at Mormon Slough

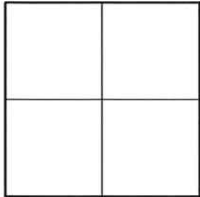

CORNER TYPE

Government Corner Control
Meander Property
Rancho Other

COORDINATES (Optional)

N. _____ E. _____
 Elevation _____
 Units Metric U.S. Survey Foot
 Horizontal Datum _____
Zone _____ Epoch Date _____
Vertical Datum _____

Date of Survey November 14, 2022

Complies with Public Resources Code §§8801-8819

Complies with Public Resources Code §§8890-8902

SECTION 27, T.2N., R.8E., M.D.B.&M.

PLS Act Ref: 8765(d) 8771 8773 Other:

Corner/Monument: Left as found Established Rebuilt Pre-Construction
 Found and tagged Reestablished Referenced Post-Construction

Narrative of corner identified and monument as found, set, reset, replaced, or removed:

See sheet #2 for description (s):

SURVEYOR'S STATEMENT

This Corner Record was prepared by me or under my direction in conformance with the Professional Land Surveyors' Act on November 13, 2023

Signed [Signature] P.L.S. No. 9046



COUNTY SURVEYOR'S STATEMENT

This Corner Record was received November 17, 2023 and examined and filed December 4, 2023

Signed James E. Hart P.L.S. or R.C.E. No. 8657
Title County Surveyor



County Surveyor's Comment _____

STATEMENT OF PURPOSE:

THE PURPOSE OF THIS SURVEY IS TO IDENTIFY AND RECORD THE LOCATION OF EXISTING MONUMENTS PRIOR TO CONSTRUCTION AROUND THE MONUMENTS. THE PURPOSE OF THIS SURVEY IS NOT TO MAKE PROPERTY LINE DETERMINATION. LOT LINES SHOWN HEREON ARE FOR GENERAL LOCATION AND INFORMATIONAL PURPOSES ONLY.

LEGEND

- FOUND 2" OPEN IRON PIPE
- SET 1" IRON PIPE W/PLASTIC CAP STAMPED "PSOMAS CONTROL"
- ⊗ SET 5/8" REBAR W/PLASTIC CAP STAMPED "PSOMAS CONTROL"

APN ASSESSOR PARCEL NUMBER

-S- RECORD OF SURVEY, SAN JOAQUIN COUNTY RECORDS

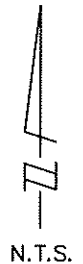
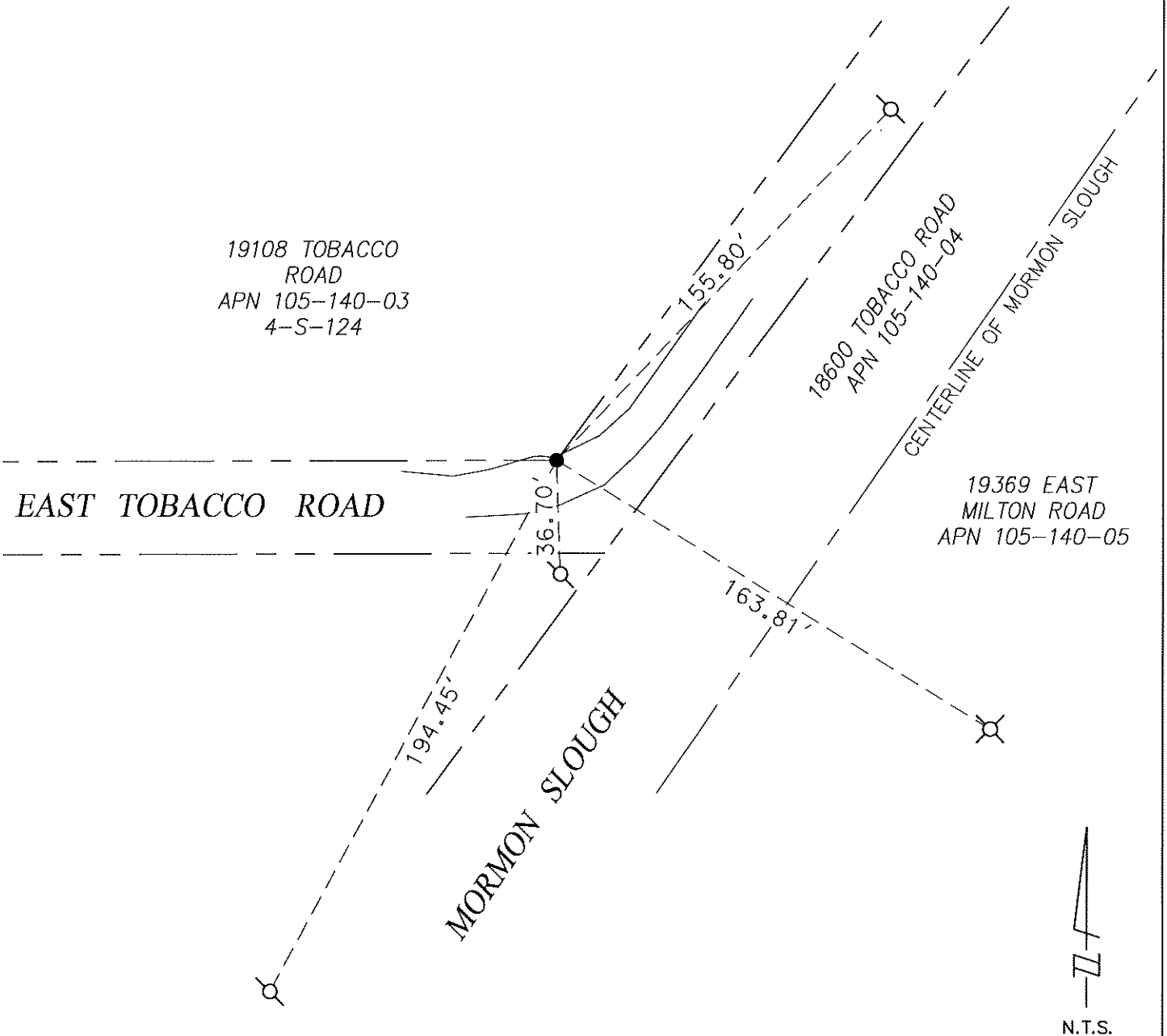

"NO ATTEMPT WAS MADE TO VERIFY THE MONUMENTS"