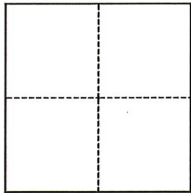

CORNER RECORD

Agency Index

CR-23-245

Document Number

City of UNINCORPORATED AREA County of SAN JOAQUIN, CaliforniaBrief Legal Description 5/8" REBAR PER BOOK 13 OF PARCEL MAPS AT PAGE 65**CORNER TYPE****COORDINATES (Optional)**

- ☐ Government Corner ☐ Control
☐ Meander ☒ Property
☐ Rancho ☐ Other

Date of Survey 09/25/2023

N. _____ E. _____

Elevation _____

Units ☐ Metric ☐ U.S. Survey Foot

Horizontal Datum _____

Zone _____ Epoch Date _____

Vertical Datum _____

☐ Complies with Public Resources Code §§8801-8819☐ Complies with Public Resources Code §§8890-8902

PLS Act Ref.:

☐ 8765(d)☒ 8771☐ 8773☐ Other:Corner/
Monument:☒ Left as found☐ Established☐ Rebuilt☐ Pre-Construction☐ Found and tagged☐ Reestablished☒ Referenced☒ Post-Construction

Narrative of corner identified and monument as found, set, reset, replaced, or removed:

☒ See sheet #2 for description(s):

FOUND 5/8" REBAR AT SOUTHWEST CORNER OF REMAINDER OF
DEAN STARK PROPERTY PER PRE-CONSTRUCTION CORNER RECORD
CR-23-132 AND BOOK 13 OF PARCEL MAPS AT PAGE 65. FOUND
FOUR (4) REFERENCE POINTS, AS SHOWN ON SIDE 2, OUTSIDE OF
CONSTRUCTION LIMITS.

SURVEYOR'S STATEMENT

This Corner Record was prepared by me or under my direction in conformance with

the Professional Land Surveyors' Act on SEPTEMBER 26, 2023

Signed

P.L.S. or R.C.E. No.

LS 5837**COUNTY SURVEYOR'S STATEMENT**

This Corner Record was received

October 9, 2023

and examined and filed

October 30, 2023

Signed

P.L.S. or R.C.E. No.

8657

Title

County Surveyor

County Surveyor's Comment



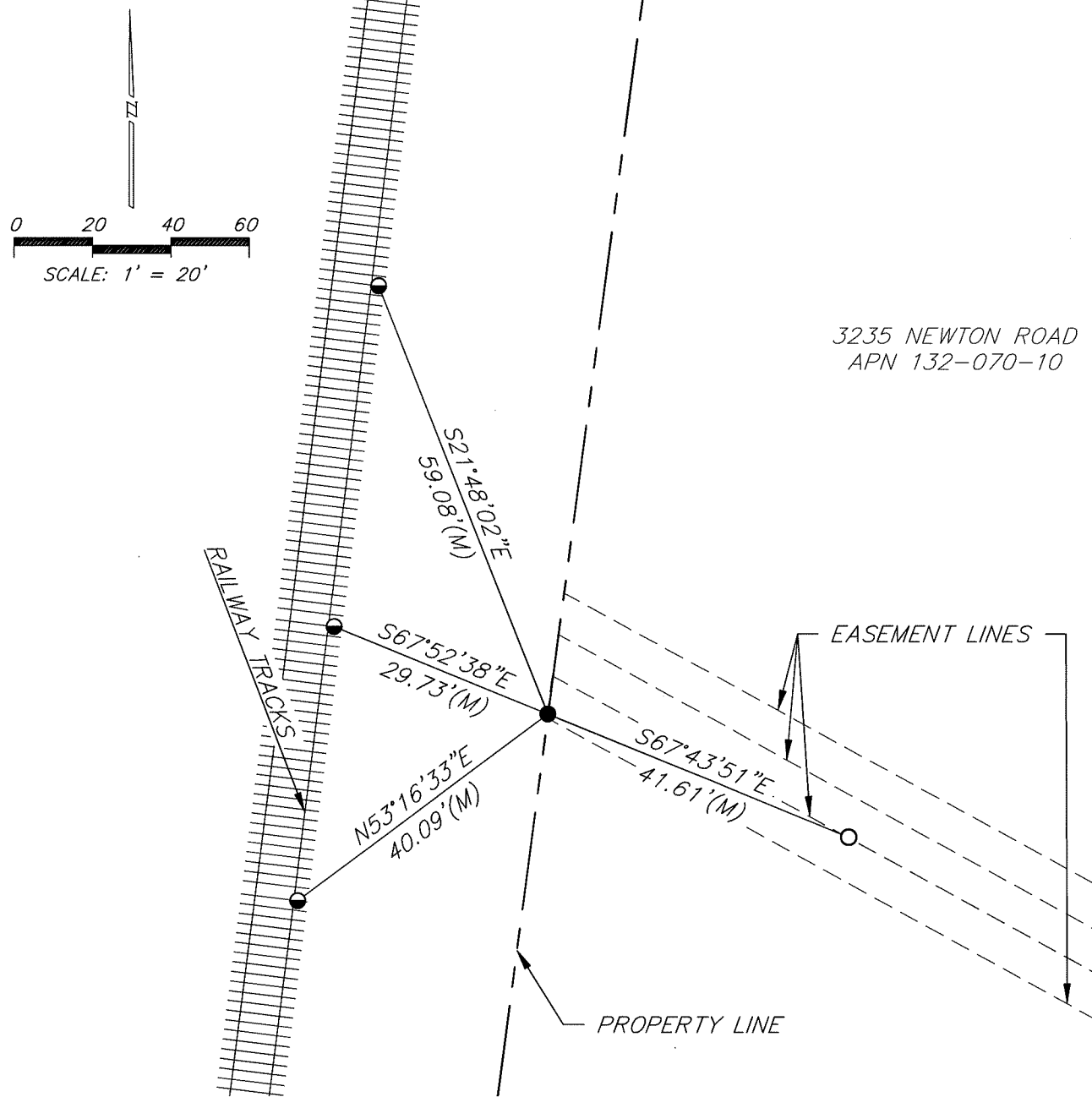

LEGEND

- FOUND 5/8" REBAR
- FOUND MAG NAIL UNLESS OTHERWISE SHOWN
- FOUND 3/4" IRON PIN
- (M) MEASURED ON THIS SURVEY
- (A) BOOK 13 OF PARCEL MAPS, PAGE 65

NOTES

1. NOTE THAT BEARINGS SHOWN ARE FOR ANGULAR CONTROL FROM LOCAL CONSTRUCTION SURVEY DATA.