

CORNER RECORD

Agency Index CR-23-202

Document Number _____

City of STOCKTON County of SAN JOAQUIN, California

Brief Legal Description FOUND MONUMENT NEAR INTERSECTION OF WEST LANE AND E ALPINE AVE.

CORNER TYPE

COORDINATES (Optional)

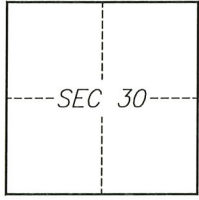

C.M. WEBER GRANT

- Government Corner
- Meander
- Rancho
- Control
- Property
- Other

Date of Survey 2023-07-05

N. _____ E. _____

Elevation _____

Units Metric U.S. Survey Foot

Horizontal Datum _____

Zone _____ Epoch Date _____

Vertical Datum _____

Complies with Public Resources Code §§8801-8819

Complies with Public Resources Code §§8890-8902

PLS Act Ref.: 8765(d) 8771 8773 Other:

Corner/Monument: Left as found Established Rebuilt Pre-Construction

Found and tagged Reestablished Referenced Post-Construction

Narrative of corner identified and monument as found, set, reset, replaced, or removed:

See sheet #2 for description(s):

SURVEYOR'S STATEMENT

This Corner Record was prepared by me or under my direction in conformance with the Professional Land Surveyors' Act on July 25, 2023

Signed [Signature] P.L.S. or R.C.E. No. 8040



COUNTY SURVEYOR'S STATEMENT

This Corner Record was received August 24, 2023

and examined and filed September 5, 2023

Signed James E Hart P.L.S. or R.C.E. No. 8657

Title County Surveyor

County Surveyor's Comment



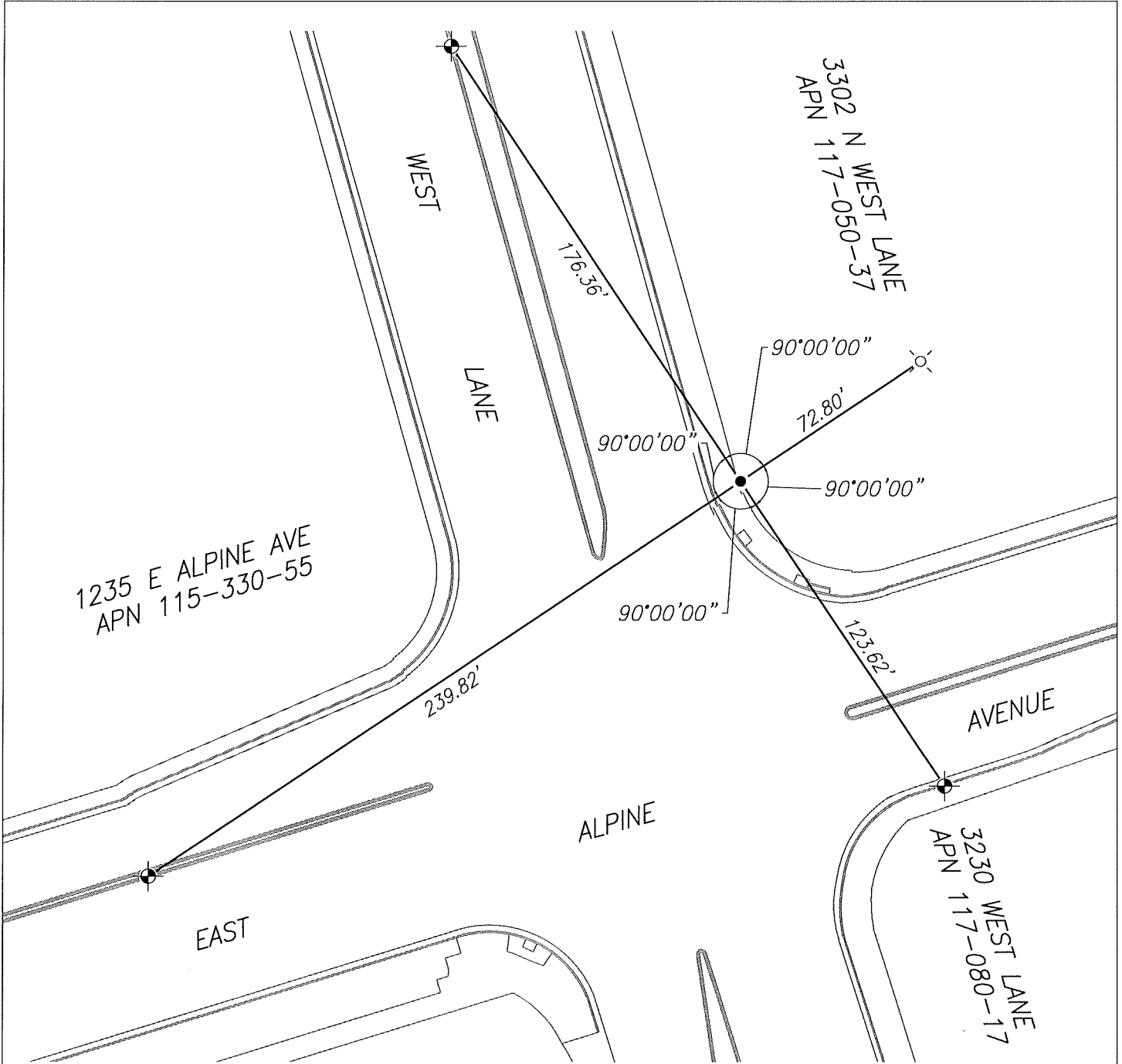

1235 E ALPINE AVE
APN 115-330-55

3302 N WEST LANE
APN 117-050-37

3230 WEST LANE
APN 117-080-17

LEGEND:

- FOUND 1-1/4" IRON PIPE NO TAG, NOT OF RECORD
- ⊕ SET CUT CROSS IN CONCRETE AS REFERENCE POINT
- ⊙ SET MAG NAIL AND WASHER AS REFERENCE POINT
- APN ASSESSOR'S PARCEL NUMBER

SCALE 1" = 50'