

CORNER RECORD

Agency Index CR-23-198

Document Number _____

City of Lodi County of San Joaquin, California

Brief Legal Description Property monument at 404 N Pacific Ave (CR-23-151)

CORNER TYPE

COORDINATES (Optional)

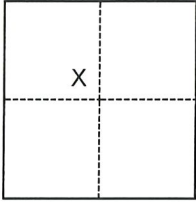

- Government Corner
- Meander
- Rancho
- Control
- Property
- Other

N. _____ E. _____

Elevation _____

Units Metric U.S. Survey Foot

Horizontal Datum _____

Zone _____ Epoch Date _____

Vertical Datum _____

Complies with Public Resources Code §§8801-8819

Complies with Public Resources Code §§8890-8902

Date of Survey July 20, 2023

Section 2, T.3N., R.6E., M.D.B.&M.

PLS Act Ref.: 8765(d) 8771 8773 Other:

Corner/Monument: Left as found Established Rebuilt Pre-Construction

Found and tagged Reestablished Referenced Post-Construction

Narrative of corner identified and monument as found, set, reset, replaced, or removed:

See sheet #2 for description(s):

FOUND ONE (1) UNTAGGED 3/4" IRON ROD PER (R1), UNDISTURBED; FOUND ONE (1) UNTAGGED 1" STEEL AXLE PER (R1), UNDISTURBED; FOUND TWO (2) NAILS WITH WASHERS STAMPED "C.O.L. LS 9478" PER (R1), ALL AS SHOWN ON PAGE 2. NO ATTEMPT TO DETERMINE THE VALIDITY OF MONUMENTS OR THEIR PROPER LOCATIONS IN RELATION TO LEGAL BOUNDARY LINES IN THE AREA WAS MADE.

SURVEYOR'S STATEMENT

This Corner Record was prepared by me or under my direction in conformance with

the Professional Land Surveyors' Act on 8/10/23

Signed [Signature] P.L.S. or R.C.E. No. P.L.S. 9478



COUNTY SURVEYOR'S STATEMENT

This Corner Record was received August 11, 2023

and examined and filed August 17, 2023

Signed James E. Hart P.L.S. or R.C.E. No. 8657

Title County Surveyor

County Surveyor's Comment



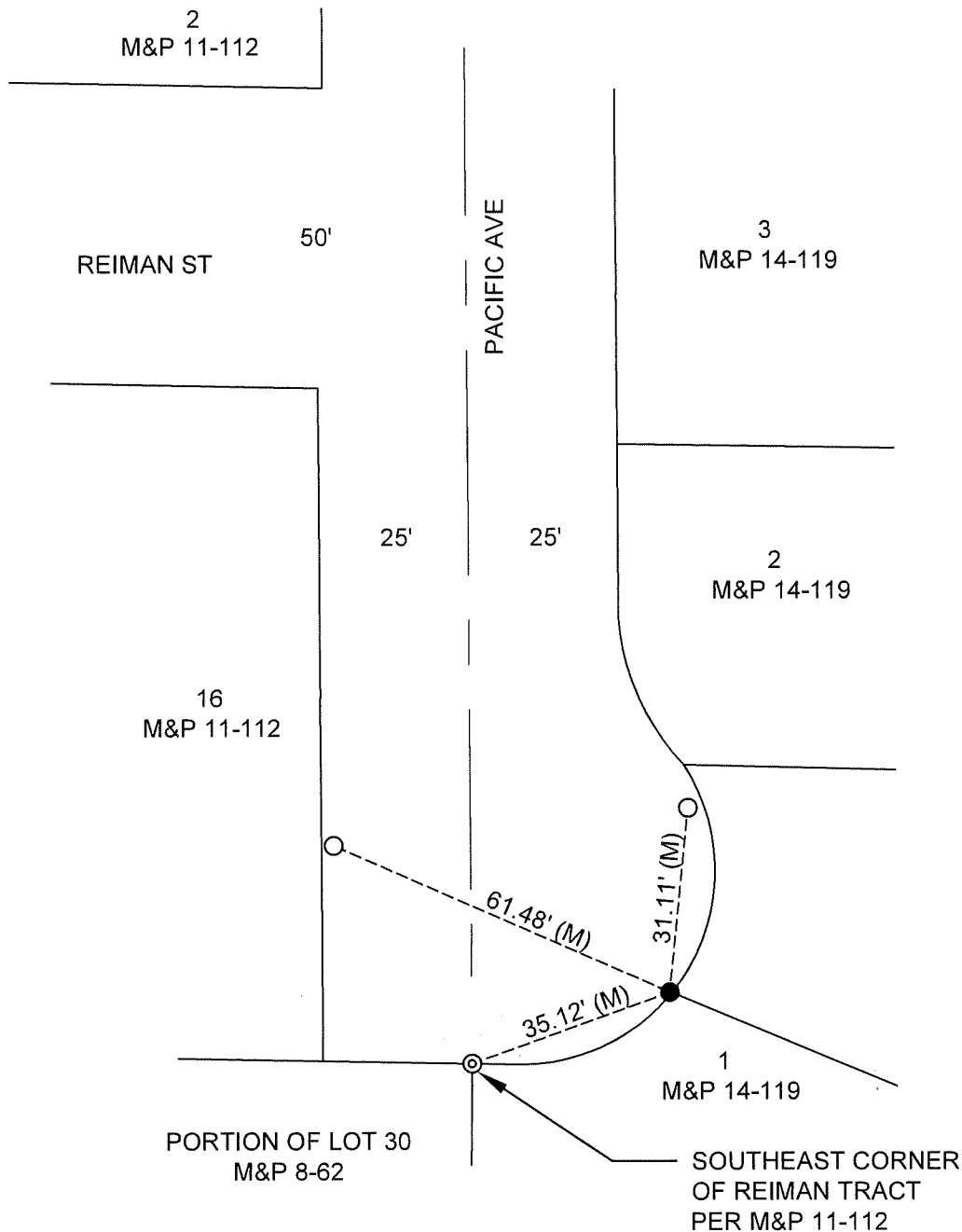

LEGEND

REFERENCE

- FOUND 3/4" IRON ROD, NO TAG, (R1)
- FOUND NAIL WITH WASHER STAMPED "C.O.L. LS 9478" (R1)
- ⊙— FOUND 1" STEEL AXLE, NO TAG, (R1)
- M&P MAPS & PLATS, VOLUME & PAGE, SAN JOAQUIN COUNTY RECORDS
- CR CORNER RECORD
- (M) MEASURED ON THIS SURVEY
- S.J.C.S.R. SAN JOAQUIN COUNTY SURVEYOR'S RECORDS

(R1) CR-23-151 S.J.C.S.R.

