

CORNER RECORD

Agency Index CR-23-182
Document Number _____

City of Stockton County of San Joaquin, California
Brief Legal Description SW Return Thornton Rd & Waudman Ave, SEC. 8, T. 2N., R.6E., M.D.B.& M.

CORNER TYPE

COORDINATES (Optional)

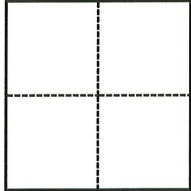

- Government Corner
- Meander
- Rancho
- Control
- Property
- Other

Date of Survey June 16, 2023

N. _____ E. _____

Elevation _____

Units Metric U.S. Survey Foot

Horizontal Datum _____

Zone _____ Epoch Date _____

Vertical Datum _____

Complies with Public Resources Code §§8801-8819

Complies with Public Resources Code §§8890-8902

PLS Act Ref.: 8765(d) 8771 8773 Other:

Corner/Monument: Left as found Established Rebuilt Pre-Construction

Found and tagged Reestablished Referenced Post-Construction

Narrative of corner identified and monument as found, set, reset, replaced, or removed:

See sheet #2 for description(s):

SURVEYOR'S STATEMENT

This Corner Record was prepared by me or under my direction in conformance with

the Professional Land Surveyors' Act on June 29, 2023

Signed Douglas F. Banks P.L.S. or R.C.E. No. P.L.S. 8159



COUNTY SURVEYOR'S STATEMENT

This Corner Record was received July 24, 2023

and examined and filed July 31, 2023

Signed James E. Hart P.L.S. or R.C.E. No. 8657

Title County Surveyor

County Surveyor's Comment



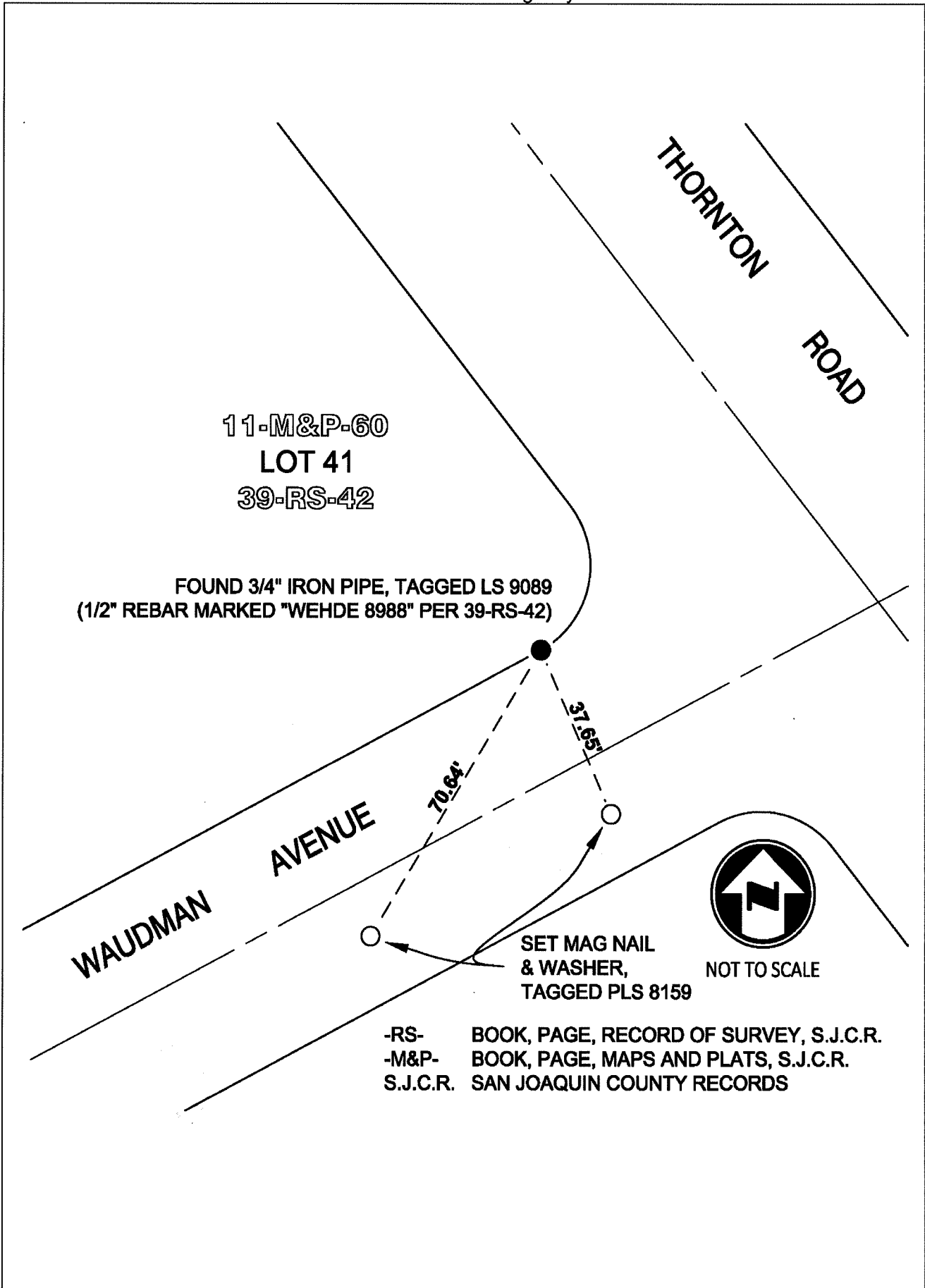

11-M&P-60
LOT 41
39-RS-42

FOUND 3/4" IRON PIPE, TAGGED LS 9089
(1/2" REBAR MARKED "WEHDE 8988" PER 39-RS-42)

WAUDMAN AVENUE

THORNTON ROAD

70.64'

37.63'



NOT TO SCALE

SET MAG NAIL
& WASHER,
TAGGED PLS 8159

-RS- BOOK, PAGE, RECORD OF SURVEY, S.J.C.R.
-M&P- BOOK, PAGE, MAPS AND PLATS, S.J.C.R.
S.J.C.R. SAN JOAQUIN COUNTY RECORDS