

CORNER RECORD

Agency Index CR-23-151
 Document Number _____

City of Lodi County of San Joaquin, California
 Brief Legal Description Property monument at 404 N Pacific Ave (No Reference)

CORNER TYPE

COORDINATES (Optional)

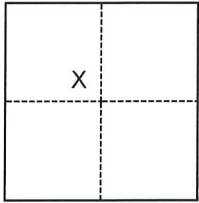

- Government Corner Control
 Meander Property
 Rancho Other

N. _____ E. _____
 Elevation _____
 Units Metric U.S. Survey Foot
 Horizontal Datum _____
 Zone _____ Epoch Date _____
 Vertical Datum _____

Date of Survey January 23, 2023

- Complies with Public Resources Code §§8801-8819
 Complies with Public Resources Code §§8890-8902

Section 2, T.3N., R.6E., M.D.B.&M.

- PLS Act Ref.: 8765(d) 8771 8773 Other:
 Corner/
 Monument: Left as found Established Rebuilt Pre-Construction
 Found and tagged Reestablished Referenced Post-Construction

Narrative of corner identified and monument as found, set, reset, replaced, or removed:

See sheet #2 for description(s):

THIS DOCUMENT IS FOR THE PURPOSE OF ESTABLISHING TIES TO EXISTING MONUMENTS IN THE AREA OF NEW CONSTRUCTION OF IMPROVEMENTS. FOUND AND SET MONUMENTS AS SHOWN ON PAGE 2. NO ATTEMPT TO DETERMINE THE VALIDITY OF MONUMENTS OR THEIR PROPER LOCATIONS IN RELATION TO LEGAL BOUNDARY LINES IN THE AREA WAS MADE.

SURVEYOR'S STATEMENT

This Corner Record was prepared by me or under my direction in conformance with the Professional Land Surveyors' Act on 4-18-23.
 Signed [Signature] P.L.S. or R.C.E. No. P.L.S. 9478



COUNTY SURVEYOR'S STATEMENT

This Corner Record was received April 20, 2023
 and examined and filed May 15, 2023.
 Signed James E. Hart P.L.S. or R.C.E. No. 8657
 Title County Surveyor



County Surveyor's Comment

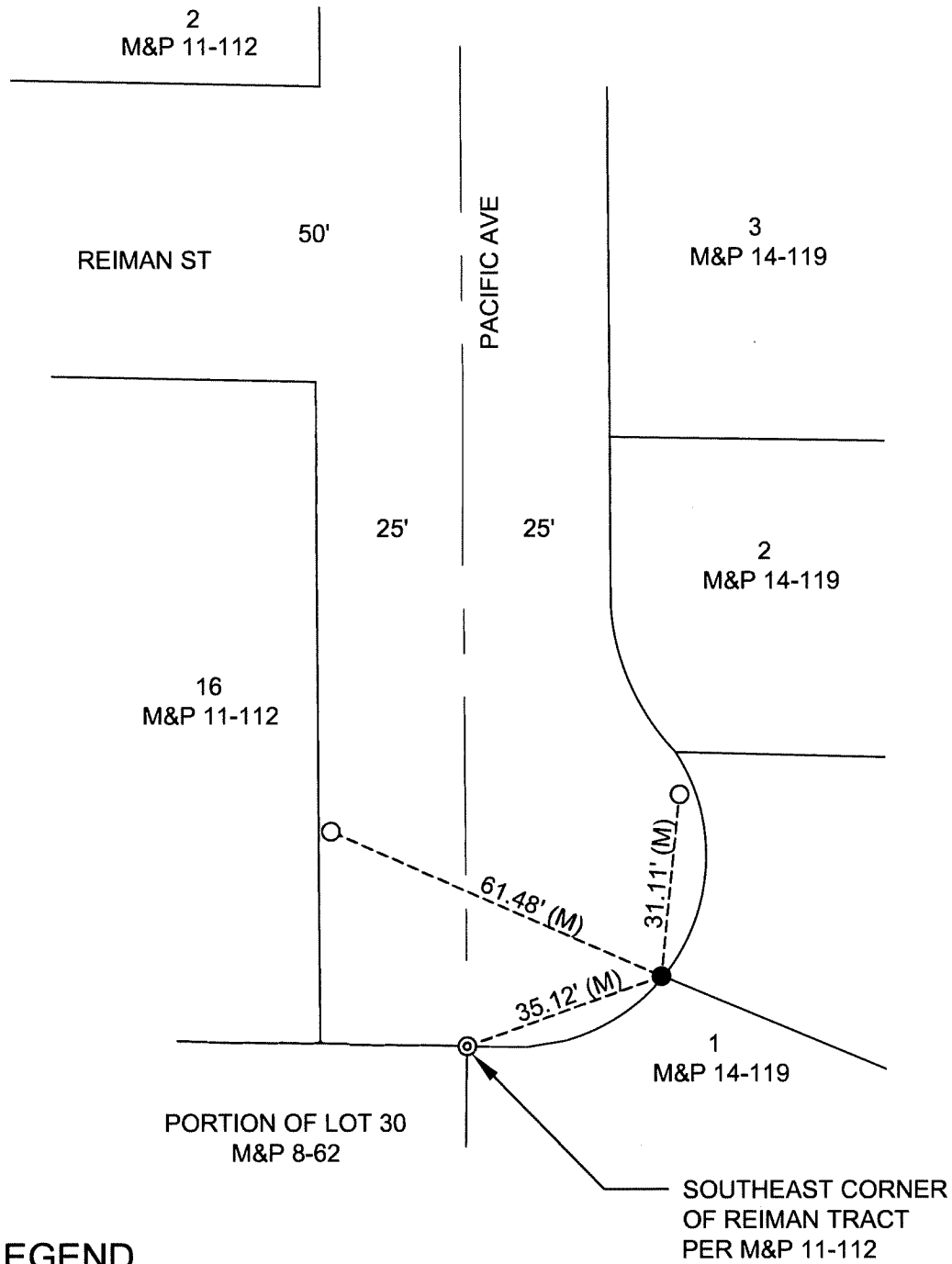

LEGEND

- FOUND 3/4" IRON ROD, NO TAG, NO REFERENCE
- SET NAIL WITH WASHER STAMPED "C.O.L. LS 9478"
- ⊙— FOUND UNTAGGED 1" STEEL AXLE PER M&P 11-112

M&P MAPS & PLATS, VOLUME & PAGE, SAN JOAQUIN COUNTY RECORDS

(M) MEASURED ON THIS SURVEY

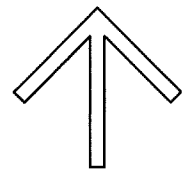

NORTH

SCALE 1"=30'
023CR01- PRE