

CORNER RECORD

Agency Index: CR-23-141
Document Number: _____
County of SAN JOAQUIN, California

City of STOCKTON
Brief Legal Description MONUMENTS AT THE INTERSECTION OF EL CAJON STREET AND EL CAMINO AVENUE

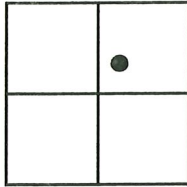

SECTION 16
T.2N., R.6E.

CORNER TYPE

- Government Corner
- Meander
- Rancho
- Control
- Property
- Other

Date of Survey 3-7-2023

COORDINATES (Optional)

N. _____ E. _____
 Elevation _____
 Units Metric U.S. Survey Foot
 Horizontal Datum _____
 Zone _____ Epoch Date _____
 Vertical Datum _____
 Complies with Public Resources Code SS8801-8819
 Complies with Public Resources Code SS8890-8902

PLS Act Ref: 8765(d) 8771 8773 Other:
 Corner/Monument: Left as found Established Rebuilt Pre-Construction
 Found and Tagged Reestablished Referenced Post-Construction

Narrative of corner identified and monument as found, set, reset, replaced, or removed:

See sheet #2 for description(s):

FOUND FIVE (5) 3/4" IRON PIPES NOT TAGGED AS SHOWN ON THE MAP FILED FOR RECORD IN VOLUME 14 OF MAPS AND PLATS PAGE 69, S.J.C.R. SET FOUR (4) CONCRETE NAILS WITH BRASS TAG "LS 6953" AS WITNESS CORNERS, ALL AS SHOWN ON PAGE 2.

SURVEYOR'S STATEMENT

This Corner Record was prepared by me or under my direction in conformance with the Land Surveyors' Act on MARCH 20, 2023,
 Signed [Signature] P.L.S. or R.C.E. Number 6953



COUNTY SURVEYOR'S STATEMENT

This Corner Record was received April 11, 2023
 and examined and filed April 17, 2023
 Signed James E. Hart P.L.S. or R.C.E. No: 8657
 Title County Surveyor



County Surveyor's Comment _____

NOT TO SCALE



X AND DISTANCE TABLE		
BS-@-FS	X	FS DISTANCE
C-A-B	00°00'00"	113.63'(M)
C-A-C	00°00'00"	215.89'(M)
C-A-D	88°26'43"	48.01'(M)
C-A-E	138°04'34"	80.01'(M)
C-A-F	150°16'14"	148.61'(M)
C-A-G	160°14'18"	158.68'(M)
C-A-H	182°16'35"	154.51'(M)
C-A-I	186°18'13"	54.83'(M)

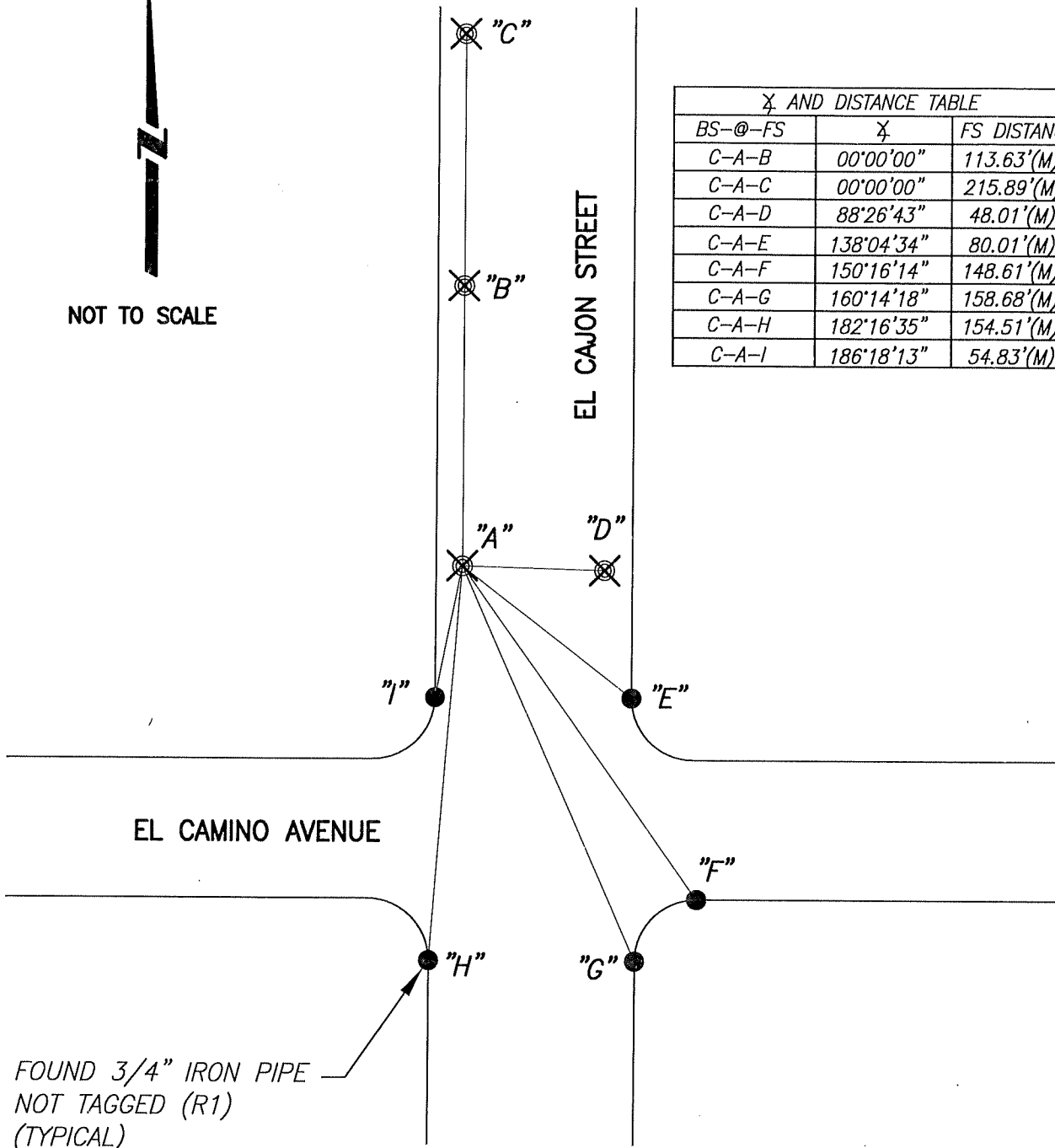

LEGEND:

- ⊗ SET CONCRETE NAIL WITH BRASS TAG "L.S.6953" IN SIDEWALK
- FOUND 3/4" IRON PIPE, NO TAG
- M&P- DENOTES MAPS & PLATS, VOLUME & PAGE, S.J.C.R.
- S.J.C.R. DENOTES SAN JOAQUIN COUNTY RECORDS
- (M) MEASURED DISTANCE. ALL DISTANCES ARE MEASURED UNLESS NOTED OTHERWISE.

REFERENCE:

(R1) 14-M&P-69, S.J.C.R.