

CORNER RECORD

Agency Index: CR-23-140

Document Number: _____

City of STOCKTON County of SAN JOAQUIN, California

Brief Legal Description MONUMENT AT THE INTERSECTION OF WAIT AVENUE AND HARVEY AVENUE

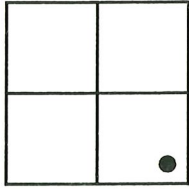

SECTION 11
C.M. WEBER'S GRANT

CORNER TYPE

- Government Corner
- Meander
- Rancho
- Control
- Property
- Other

Date of Survey 3-7-2023

COORDINATES (Optional)

- N. _____ E. _____
- Elevation _____
- Units Metric U.S. Survey Foot
- Horizontal Datum _____
- Zone _____ Epoch Date _____
- Vertical Datum _____
- Complies with Public Resources Code SS8801-8819
- Complies with Public Resources Code SS8890-8902

PLS Act Ref: 8765(d) 8771 8773 Other:

Corner/Monument: Left as found Established Rebuilt Pre-Construction
 Found and Tagged Reestablished Referenced Post-Construction

Narrative of corner identified and monument as found, set, reset, replaced, or removed:

See sheet #2 for description(s):

FOUND ONE (1) 5/8" IRON PIN TAGGED "CITY OF STOCKTON" IN MONUMENT WELL AT THE CENTERLINE
INTERSECTION OF WAIT AVENUE AND HARVEY AVENUE. AS SHOWN ON 22-PM-191, S.J.C.R.
SET THREE CONCRETE NAILS WITH BRASS TAG "LS 6953" AS WITNESS CORNERS, ALL AS SHOWN ON PAGE 2.

SURVEYOR'S STATEMENT

This Corner Record was prepared by me or under my direction in conformance with the Land Surveyors' Act on MARCH 20, 2023,
Signed [Signature] P.L.S. or R.C.E. Number 6953



COUNTY SURVEYOR'S STATEMENT

This Corner Record was received April 11, 2023
and examined and filed April 17, 2023
Signed James E. Hart P.L.S. or R.C.E. No. 8657
Title County Surveyor



County Surveyor's Comment _____

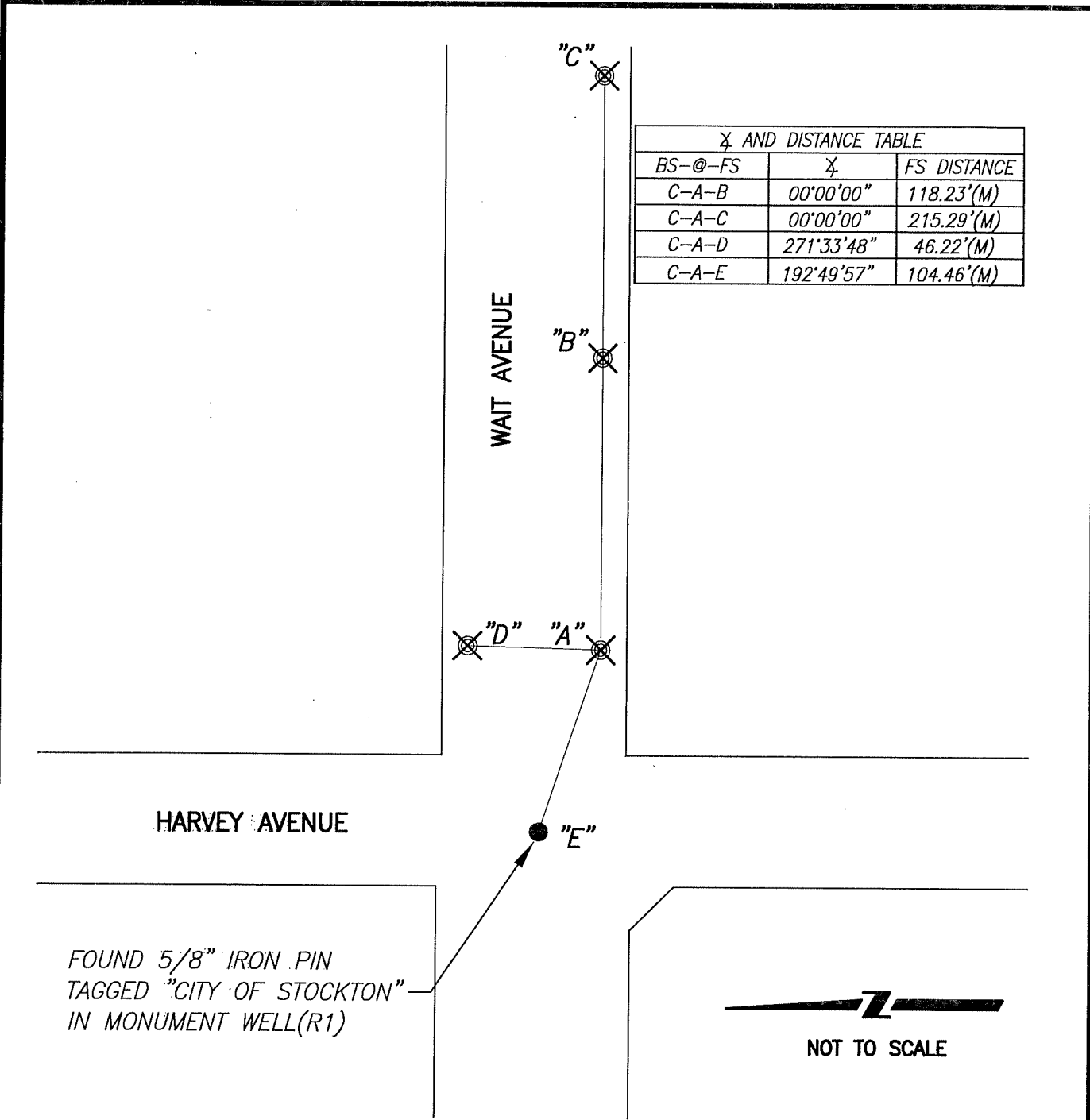

LEGEND:

- ⊗ SET CONCRETE NAIL WITH BRASS TAG "L.S.6953" IN SIDEWALK
- FOUND MONUMENT AS NOTED.
- PM- DENOTES PARCEL MAP, BOOK & PAGE, S.J.C.R.
- S.J.C.R. DENOTES SAN JOAQUIN COUNTY RECORDS
- (M) MEASURED DISTANCE. ALL DISTANCES ARE MEASURED UNLESS NOTED OTHERWISE.

REFERENCE:

(R1) 22-PM-191, S.J.C.R.