

# CORNER RECORD

Agency Index CR-23-132  
Document Number \_\_\_\_\_

City of UNINCORPORATED AREA County of SAN JOAQUIN, California

Brief Legal Description 5/8" REBAR PER BOOK 13 OF PARCEL MAPS AT PAGE 65

### CORNER TYPE

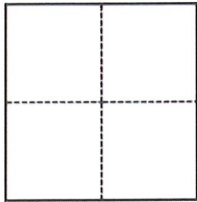

- Government Corner
- Meander
- Rancho
- Control
- Property
- Other

Date of Survey 11/03/2022

### COORDINATES (Optional)

N. \_\_\_\_\_ E. \_\_\_\_\_  
 Elevation \_\_\_\_\_  
 Units  Metric  U.S. Survey Foot  
 Horizontal Datum \_\_\_\_\_  
 Zone \_\_\_\_\_ Epoch Date \_\_\_\_\_  
 Vertical Datum \_\_\_\_\_  
 Complies with Public Resources Code §§8801-8819  
 Complies with Public Resources Code §§8890-8902

PLS Act Ref.:  8765(d)  8771  8773  Other:  
 Corner/Monument:  Left as found  Established  Rebuilt  Pre-Construction  
 Found and tagged  Reestablished  Referenced  Post-Construction

Narrative of corner identified and monument as found, set, reset, replaced, or removed:  
 See sheet #2 for description(s):

*FOUND 5/8" REBAR AT SOUTHWEST CORNER OF REMAINDER OF DEAN STARK PROPERTY PER BOOK 13 OF PARCEL MAPS AT PAGE 65. SET FOUR (4) REFERENCE POINTS, AS SHOWN ON THE REVERSE, OUTSIDE OF CONSTRUCTION LIMITS.*

### SURVEYOR'S STATEMENT

This Corner Record was prepared by me or under my direction in conformance with  
 the Professional Land Surveyors' Act on MARCH 30, 2023  
 Signed *James N. Landrum* P.L.S. or R.C.E. No. LS 5837



### COUNTY SURVEYOR'S STATEMENT

This Corner Record was received March 31, 2023  
 and examined and filed April 14, 2023  
 Signed *James E. Hart* P.L.S. or R.C.E. No. 8657  
 Title County Surveyor



County Surveyor's Comment

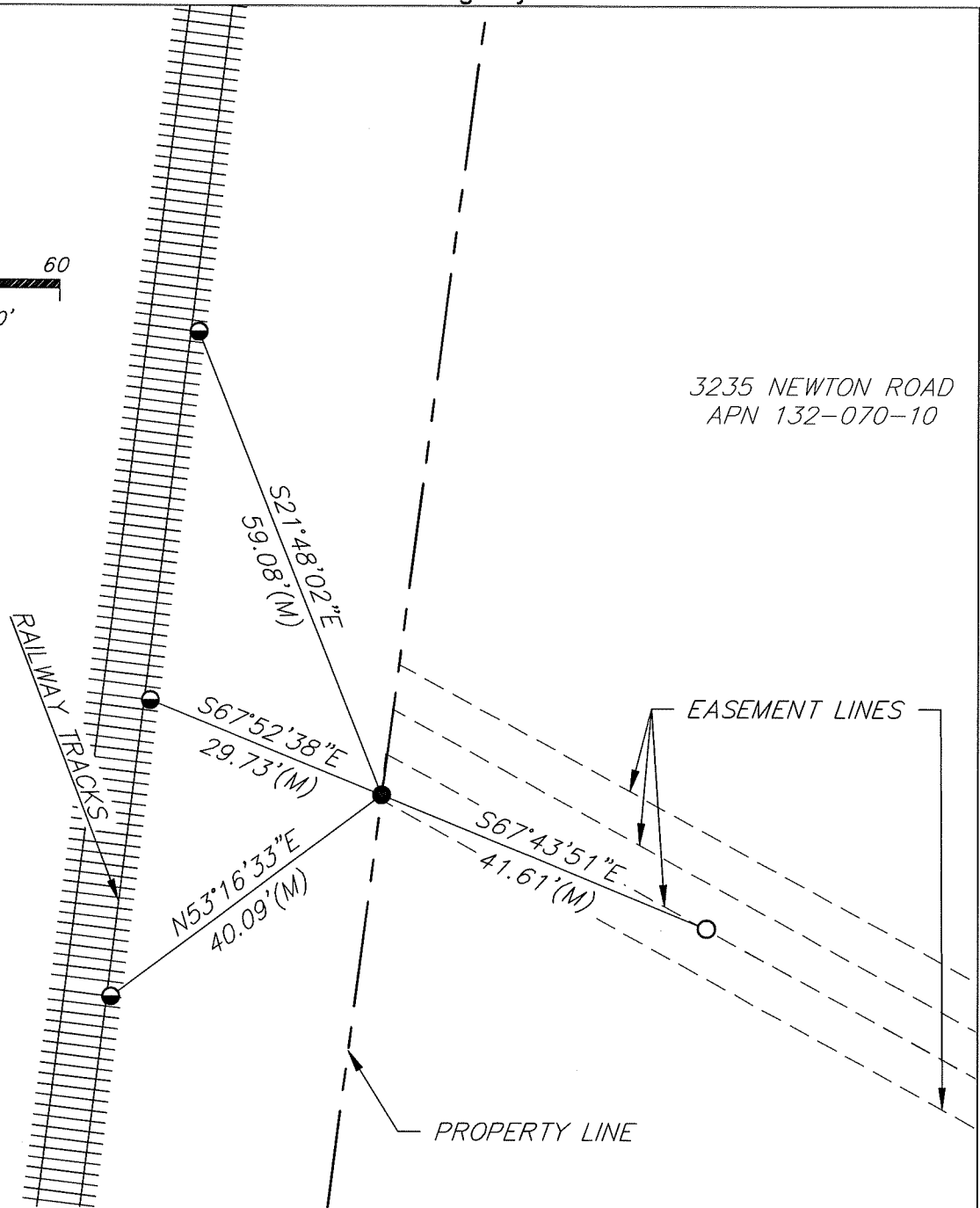
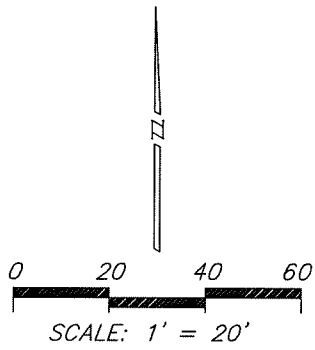

LEGEND

- FOUND 5/8" REBAR
- ◐ SET MAG NAIL UNLESS OTHERWISE SHOWN
- SET 3/4" IRON PIN
- (M) MEASURED ON THIS SURVEY
- (A) BOOK 13 OF PARCEL MAPS, PAGE 65

NOTES

1. NOTE THAT BEARINGS SHOWN ARE FOR ANGULAR CONTROL FROM LOCAL CONSTRUCTION SURVEY DATA.