

CORNER RECORD

Agency Index CR-23-120
Document Number _____

City of STOCKTON

County of SAN JOAQUIN, California

Brief Legal Description FOUND IRON PIPE NEAR APN 081-040-02 S.J.C.R. ON PRADO WAY. NO MAPS AVAILABLE.

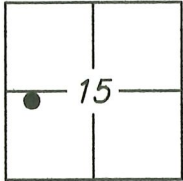

T2N/R6E

CORNER TYPE

- Government Corner Control
- Meander Property
- Rancho Other

Date of Survey 2021/11/18

COORDINATES (Optional)

N. _____ E. _____

Elevation _____

Units Metric U.S. Survey Foot

Horizontal Datum _____

Zone _____ Epoch Date _____

Vertical Datum: _____

- Complies with Public Resources Code §§8801-8819
- Complies with Public Resources Code §§8890-8902

PLS Act Ref.: 8765(d) 8771 8773 Other: _____

Corner/Monument: Left as found Established Rebuilt Pre-Construction
 Found and tagged Reestablished Referenced Post-Construction

Narrative of corner identified and monument as found and set or reset:

See sheet #2 for description(s):

SURVEYOR'S STATEMENT

This Corner Record was prepared by me or under my direction in conformance with the Professional Land Surveyor's Act on 11 APRIL, 2022.

Signed Scott L. Blake P.L.S. or R.C.E. No.: 8489



COUNTY SURVEYOR'S STATEMENT

This Corner Record was received August 12, 2022

and examined and filed September 1, 2022

Signed James E. Hart P.L.S. or R.C.E. No.: 8657

Title County Surveyor

County Surveyor's Comment



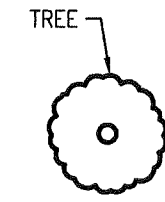
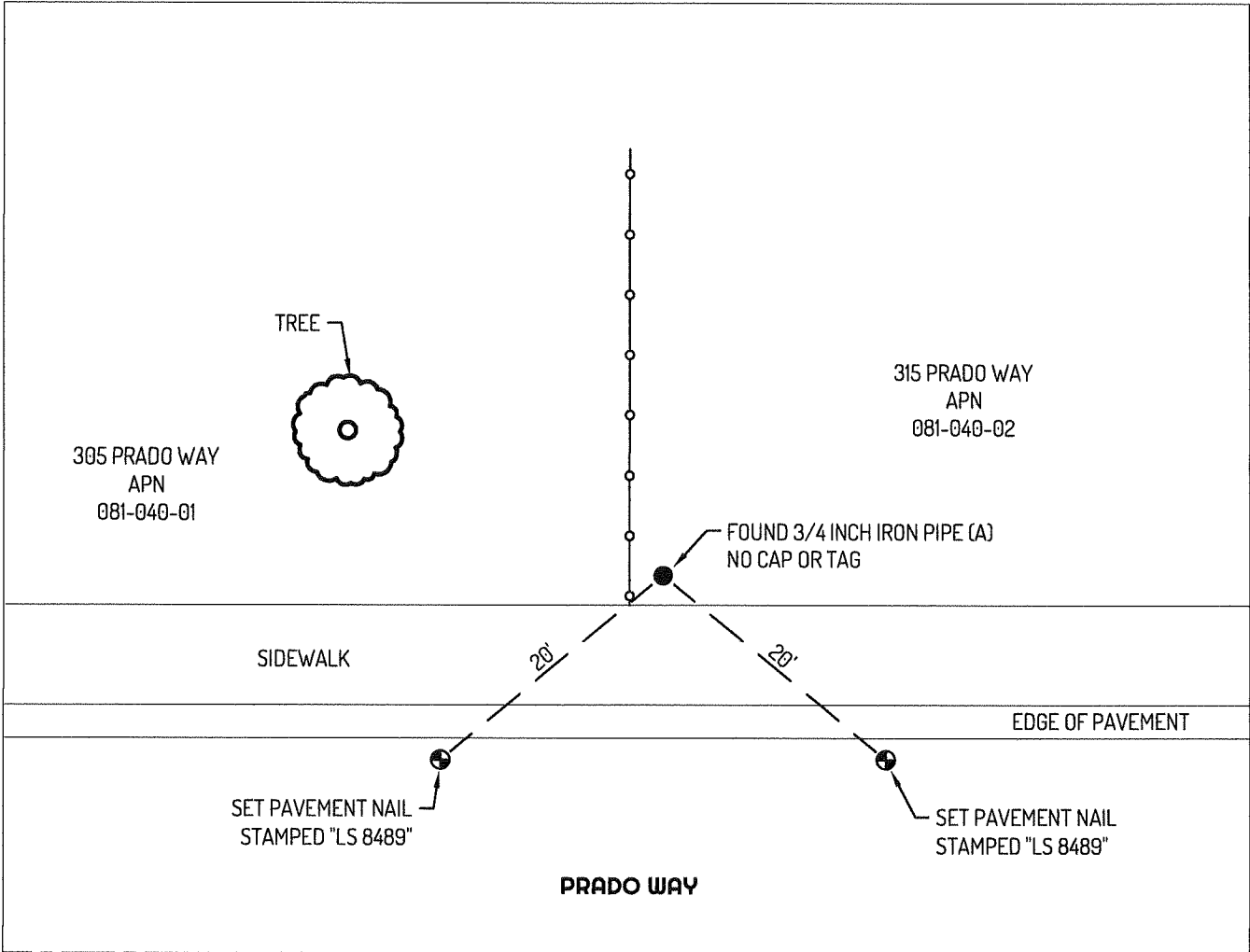

305 PRADO WAY
APN
081-040-01

315 PRADO WAY
APN
081-040-02

FOUND 3/4 INCH IRON PIPE (A)
NO CAP OR TAG

SIDEWALK

20'

20'

EDGE OF PAVEMENT

SET PAVEMENT NAIL
STAMPED "LS 8489"

SET PAVEMENT NAIL
STAMPED "LS 8489"

PRADO WAY

CENTERLINE

LEGEND

- FOUND MONUMENT AS NOTED
- ⊕— SET CONTROL POINT
- 435 REFERENCE STREET ADDRESS
- APN ASSESSOR'S PARCEL NUMBER
- TIE LINE - - - CENTERLINE
- LOT LINE —○— FENCE LINE

REFERENCES

(A) MONUMENT NOT OF RECORD



NORTH

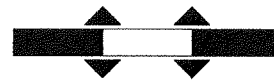

SCALE

NOT TO SCALE