

CORNER RECORD

Agency Index CR-23-119

Document Number _____

City of _____

County of SAN JOAQUIN, California

Brief Legal Description FOUND IRON PIPE NEAR APN 253-210-02 S.J.C.R. ON SOUTH MACARTHUR DRIVE.
NO MAPS AVAILABLE.

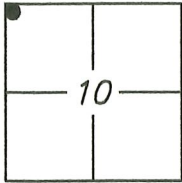

T3S/R5E

CORNER TYPE

Government Corner Control
 Meander Property
 Rancho Other

Date of Survey 2022/03/15

COORDINATES (Optional)

N. _____ E. _____

Elevation _____

Units Metric U.S. Survey Foot

Horizontal Datum _____

Zone _____ Epoch Date _____

Vertical Datum: _____

Complies with Public Resources Code §§8801-8819

Complies with Public Resources Code §§8890-8902

PLS Act Ref.: 8765(d) 8771 8773

Other: _____

Corner/Monument: Left as found Established Rebuilt Pre-Construction
 Found and tagged Reestablished Referenced Post-Construction

Narrative of corner identified and monument as found and set or reset:

See sheet #2 for description(s):

SURVEYOR'S STATEMENT

This Corner Record was prepared by me or under my direction in conformance with the Professional Land Surveyor's Act on 11 APRIL, 2022.

Signed [Signature] P.L.S. or R.C.E. No.: 8489



COUNTY SURVEYOR'S STATEMENT

This Corner Record was received August 12, 2022

and examined and filed September 1, 2022

Signed [Signature] P.L.S. or R.C.E. No.: 8657

Title County Surveyor

County Surveyor's Comment



LINNE ROAD

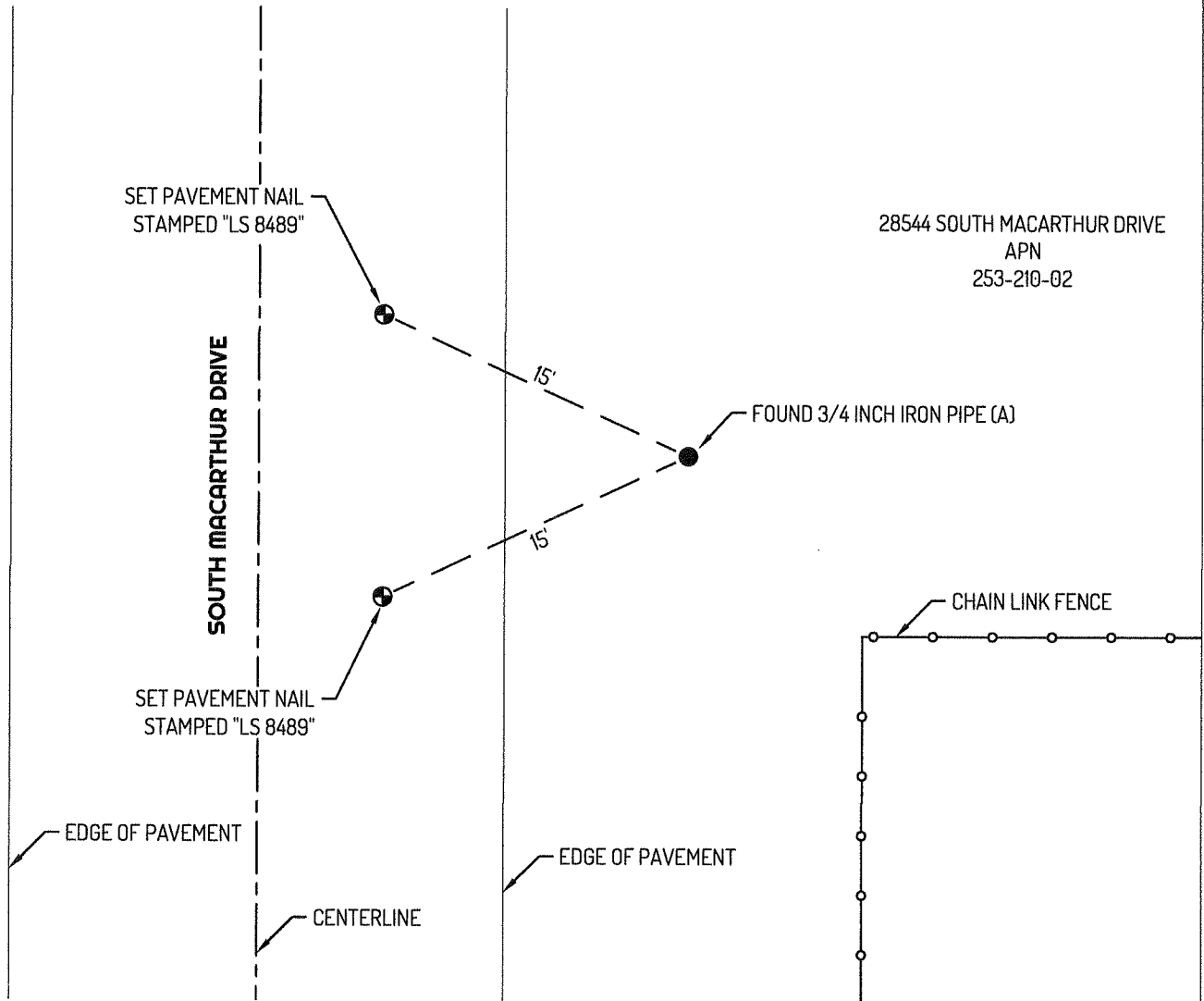

28544 SOUTH MACARTHUR DRIVE
APN
253-210-02

LEGEND

- FOUND MONUMENT AS NOTED
- ⊕— SET CONTROL POINT
- 435 REFERENCE STREET ADDRESS
- APN ASSESSOR'S PARCEL NUMBER
- TIE LINE - - - CENTERLINE
- LOT LINE —○— FENCE LINE

REFERENCES

(A) MONUMENT NOT OF RECORD

