

CORNER RECORD

Agency Index CR-23-087

Document Number _____

City of STOCKTON

County of SAN JOAQUIN, California

Brief Legal Description FOUND MONUMENTS SHOWN IN BOOK 28 OF MAPS AND PLATS PAGE 63

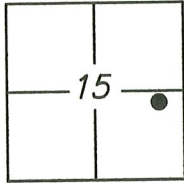

T1N/R6E

CORNER TYPE

- | | | | |
|-------------------|--------------------------|----------|-------------------------------------|
| Government Corner | <input type="checkbox"/> | Control | <input type="checkbox"/> |
| Meander | <input type="checkbox"/> | Property | <input checked="" type="checkbox"/> |
| Rancho | <input type="checkbox"/> | Other | <input type="checkbox"/> |

Date of Survey 2022/01/05

COORDINATES (Optional)

- N. _____ E. _____
 Elevation _____
 Units Metric U.S. Survey Foot
 Horizontal Datum _____
 Zone _____ Epoch Date _____
 Vertical Datum: _____
 Complies with Public Resources Code §§8801-8819
 Complies with Public Resources Code §§8890-8902

PLS Act Ref.: 8765(d) 8771 8773

Other: _____

Corner/Monument: Left as found Established Rebuilt Pre-Construction
 Found and tagged Reestablished Referenced Post-Construction

Narrative of corner identified and monument as found and set or reset:
 See sheet #2 for description(s):

SURVEYOR'S STATEMENT

This Corner Record was prepared by me or under my direction in conformance with the Professional Land Surveyor's Act on 2 JUNE, 2022.
 Signed [Signature] P.L.S. or R.C.E. No.: 8489



COUNTY SURVEYOR'S STATEMENT

This Corner Record was received March 13, 2023
 and examined and filed March 30, 2023.
 Signed James E. Hart P.L.S. or R.C.E. No.: 8657
 Title County Surveyor



County Surveyor's Comment

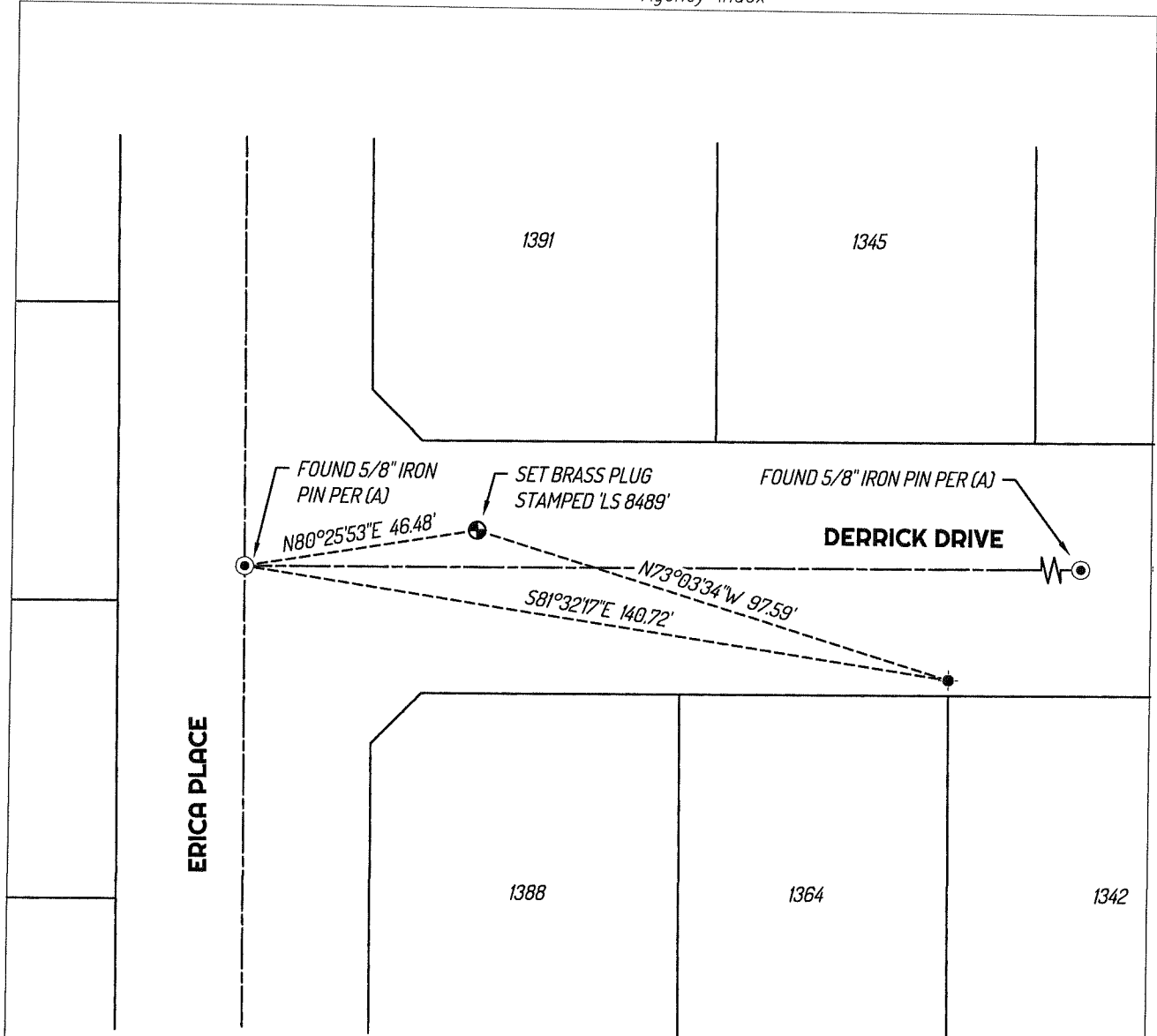

LEGEND

- FOUND 5/8" IRON PIN TAGGED "RCE 14269", PER (A)
- SET CONTROL POINT
- ◆— FOUND CUT "X", PER (B)
- 435 REFERENCE STREET ADDRESS
- - - - TIE LINE
- LOT LINE
- - - - RIGHT OF WAY CENTERLINE

REFERENCES

- (A) MAPS AND PLATS 28-63, SAN JOAQUIN COUNTY RECORDS
- (B) MONUMENT NOT OF RECORD

