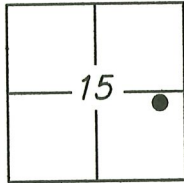

# CORNER RECORD

Agency Index CR-23-086

Document Number \_\_\_\_\_

City of STOCKTONCounty of SAN JOAQUIN, CaliforniaBrief Legal Description FOUND MONUMENTS SHOWN IN BOOK 28 OF MAPS AND PLATS PAGE 29

T1N/R6E

## CORNER TYPE

Government Corner	<input type="checkbox"/>	Control	<input type="checkbox"/>
Meander	<input type="checkbox"/>	Property	<input checked="" type="checkbox"/>
Rancho	<input type="checkbox"/>	Other	<input type="checkbox"/>

Date of Survey 2022/01/05

## COORDINATES (Optional)

N. \_\_\_\_\_ E. \_\_\_\_\_

Elevation \_\_\_\_\_

Units Metric ☐ U.S. Survey Foot ☐

Horizontal Datum \_\_\_\_\_

Zone \_\_\_\_\_ Epoch Date \_\_\_\_\_

Vertical Datum: \_\_\_\_\_

☐ Complies with Public Resources Code §§8801-8819☐ Complies with Public Resources Code §§8890-8902PLS Act Ref.: ☐ 8765(d) ☒ 8771 ☐ 8773

Other: \_\_\_\_\_

Corner/ Monument:	<input checked="" type="checkbox"/> Left as found	<input type="checkbox"/> Established	<input type="checkbox"/> Rebuilt	<input checked="" type="checkbox"/> Pre-Construction
	<input type="checkbox"/> Found and tagged	<input type="checkbox"/> Reestablished	<input checked="" type="checkbox"/> Referenced	<input type="checkbox"/> Post-Construction

Narrative of corner identified and monument as found and set or reset:

☒ See sheet #2 for description(s):

## SURVEYOR'S STATEMENT

This Corner Record was prepared by me or under my direction in conformance with  
the Professional Land Surveyor's Act on 2 JUNE, 2022.

Signed [Signature] P.L.S. or R.C.E. No.: 8489

## COUNTY SURVEYOR'S STATEMENT

This Corner Record was received March 13, 2023  
and examined and filed March 30, 2023.

Signed James E. Hart P.L.S. or R.C.E. No.: 8657Title County Surveyor

County Surveyor's Comment \_\_\_\_\_



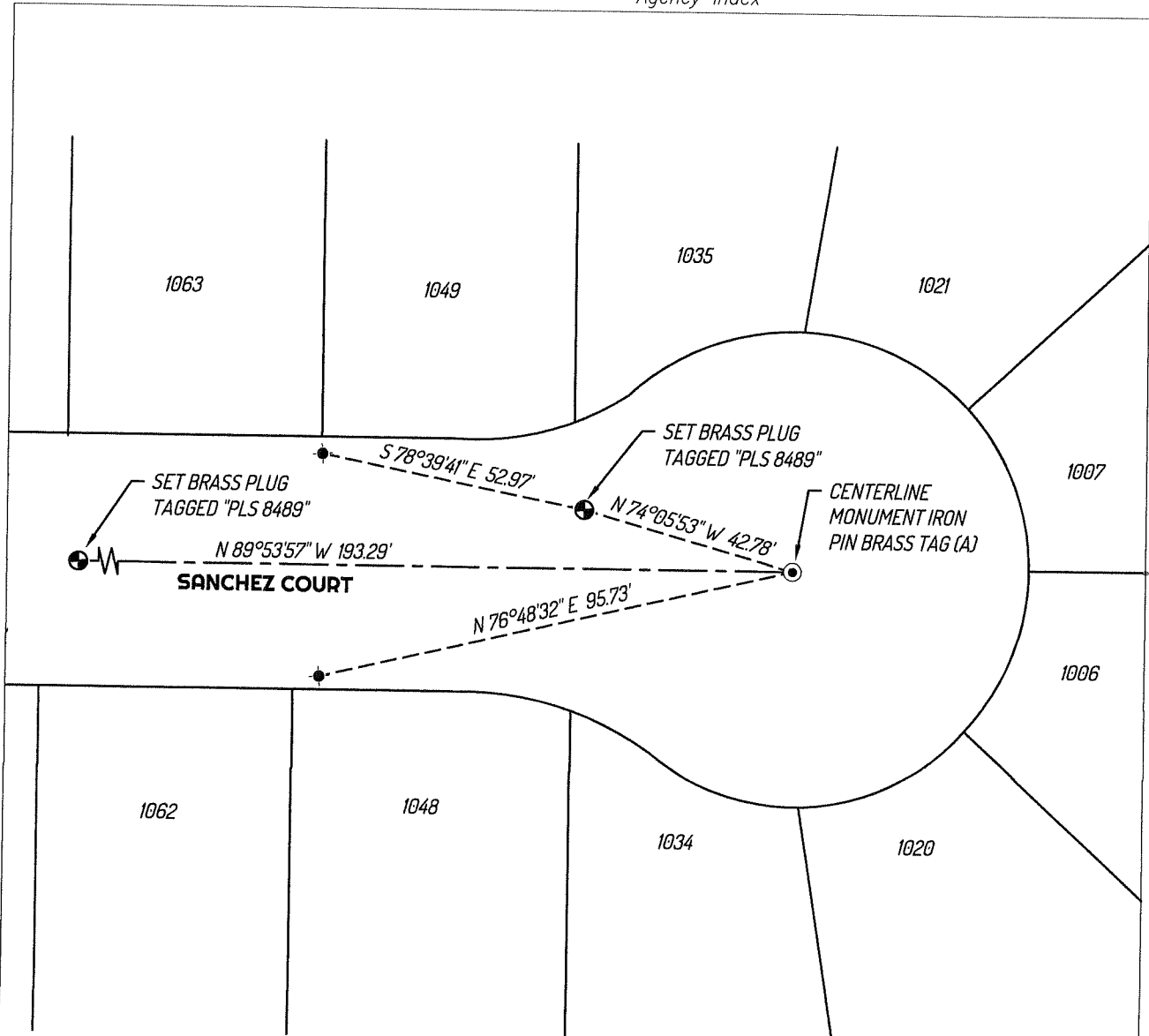

### LEGEND

- FOUND 3/4" IRON PIN TAGGED "RCE 8189", PER (A)
- ⊕— SET CONTROL POINT
- ✚— FOUND CHISELED CROSS PER (B)
- 435 REFERENCE STREET ADDRESS
- - - - - TIE LINE
- LOT LINE
- - - - - RIGHT OF WAY CENTERLINE

### REFERENCES

- (A) MAPS AND PLATS 28-29, SAN JOAQUIN COUNTY RECORDS
- (B) MONUMENT NOT OF RECORD

