

# CORNER RECORD

Agency Index CR-23-085  
 Document Number \_\_\_\_\_

City of STOCKTON

County of SAN JOAQUIN, California

Brief Legal Description FOUND MONUMENTS SHOWN IN BOOK 28 OF MAPS AND PLATS PAGE 29

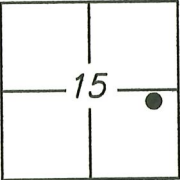
 T1N/R6E	<b>CORNER TYPE</b>		<b>COORDINATES (Optional)</b>	
	Government Corner <input type="checkbox"/>	Control <input type="checkbox"/>	N. _____	E. _____
Meander <input type="checkbox"/>	Property <input checked="" type="checkbox"/>	Elevation _____	Units Metric <input type="checkbox"/> U.S. Survey Foot <input type="checkbox"/>	
Rancho <input type="checkbox"/>	Other <input type="checkbox"/>	Horizontal Datum _____	Zone _____ Epoch Date _____	
Date of Survey <u>2022/01/05</u>		Vertical Datum: _____		
		<input type="checkbox"/> Complies with Public Resources Code §§8801-8819		
		<input type="checkbox"/> Complies with Public Resources Code §§8890-8902		

PLS Act Ref.: <input type="checkbox"/> 8765(d) <input checked="" type="checkbox"/> 8771 <input type="checkbox"/> 8773	Other: _____
---	--------------

Corner/Monument: <input checked="" type="checkbox"/> Left as found <input type="checkbox"/> Established <input type="checkbox"/> Rebuilt <input checked="" type="checkbox"/> Pre-Construction	<input type="checkbox"/> Found and tagged <input type="checkbox"/> Reestablished <input checked="" type="checkbox"/> Referenced <input type="checkbox"/> Post-Construction
---	--

Narrative of corner identified and monument as found and set or reset:  
 See sheet #2 for description(s):

### SURVEYOR'S STATEMENT

This Corner Record was prepared by me or under my direction in conformance with the Professional Land Surveyor's Act on 2 JUNE, 2022.  
 Signed [Signature] P.L.S. or R.C.E. No.: 8489



### COUNTY SURVEYOR'S STATEMENT

This Corner Record was received March 13, 2023  
 and examined and filed March 30, 2023.  
 Signed James E. Hart P.L.S. or R.C.E. No.: 8657  
 Title County Surveyor



County Surveyor's Comment

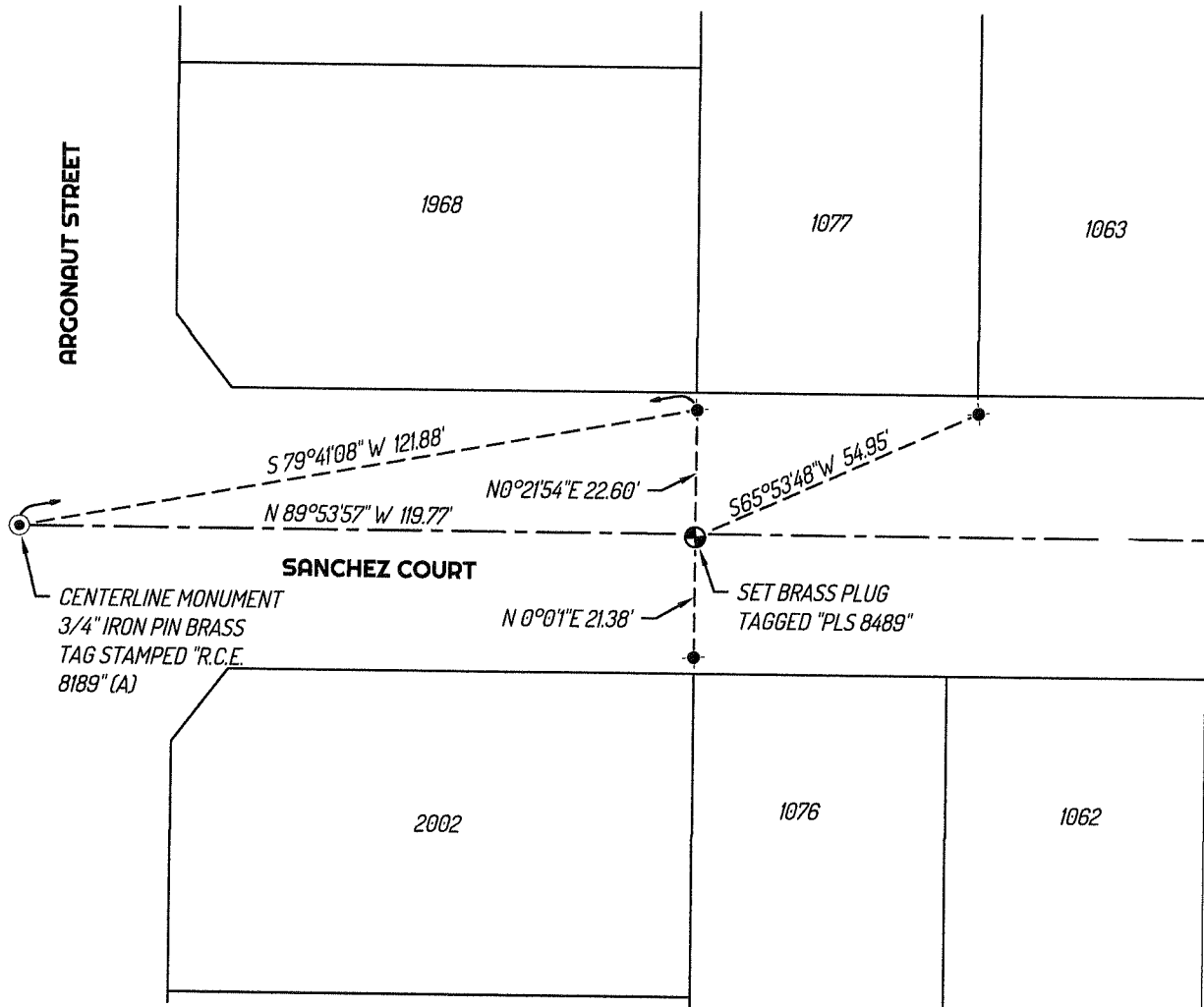

**LEGEND**

- FOUND 3/4" IRON PIN TAGGED "RCE 8189", PER (A)
- SET CONTROL POINT
- ◆— FOUND CHISELED CROSS IN SIDEWALK, PER (B)
- 435 REFERENCE STREET ADDRESS
- - - - TIE LINE
- LOT LINE
- - - - RIGHT OF WAY CENTERLINE

**REFERENCES**

- (A) MAPS AND PLATS 28-29, SAN JOAQUIN COUNTY RECORDS
- (B) MONUMENT NOT OF RECORD

