

CORNER RECORD

Agency Index CR-23-081
 Document Number _____

City of Stockton

County of San Joaquin, California

Brief Legal Description Portion of Section 4 Township 1 North Range 6 East.

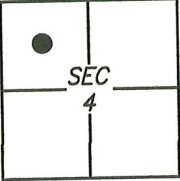
	CORNER TYPE		COORDINATES (Optional)	
	Government Corner <input type="checkbox"/>	Control <input type="checkbox"/>	N. _____	E. _____
Meander <input type="checkbox"/>	Property <input checked="" type="checkbox"/>	Elevation _____	Units Metric <input type="checkbox"/> U.S. Survey Foot <input type="checkbox"/>	
Rancho <input type="checkbox"/>	Other <input type="checkbox"/>	Horizontal Datum _____	Zone _____ Epoch Date _____	
Date of Survey <u>2021/04/12</u>		Vertical Datum: _____		
		<input type="checkbox"/> Complies with Public Resources Code §§8801-8819		
		<input type="checkbox"/> Complies with Public Resources Code §§8890-8902		

PLS Act Ref.: 8765(d) 8771 8773 Other: _____

Corner/Monument: Left as found Established Rebuilt Pre-Construction
 Found and tagged Reestablished Referenced Post-Construction

Narrative of corner identified and monument as found and set or reset:
 See sheet #2 for description(s):

SURVEYOR'S STATEMENT

This Corner Record was prepared by me or under my direction in conformance with the Professional Land Surveyor's Act on 19 JULY, 2022.
 Signed [Signature] P.L.S. or R.C.E. No.: 8489



COUNTY SURVEYOR'S STATEMENT

This Corner Record was received February 27, 2023 and examined and filed March 29, 2023.
 Signed [Signature] P.L.S. or R.C.E. No.: 8657
 Title County Surveyor



County Surveyor's Comment _____

NOTE: ALL TIE LINES SHOWN
ARE PERPENDICULAR TO
RIGHT-OF-WAY CENTERLINE.

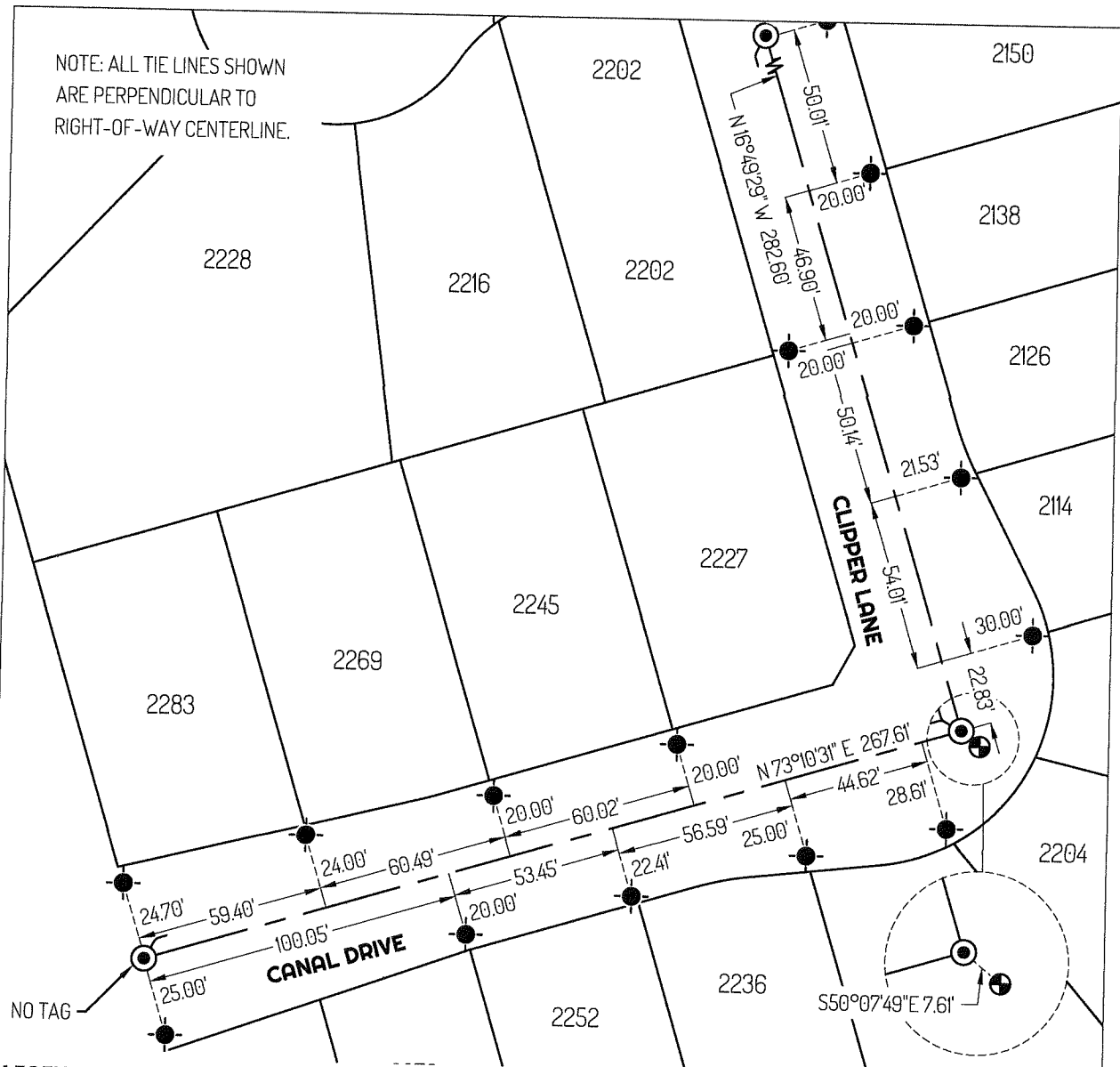

LEGEND

- FOUND CHISELED CROSS ON SIDEWALK SET AS 5 FOOT WITNESS CORNER PER OFFICIAL MAPS AND PLATS 29-13
- SET PAVEMENT NAIL AS CONTROL POINT
- CENTERLINE MONUMENT IN WELL PER (A)
- 435 REFERENCE STREET ADDRESS
- MP MAPS AND PLATS - SAN JOAQUIN COUNTY RECORDS

LINETYPES

- RIGHT-OF-WAY CENTERLINE
- TIE LINE
- LOT LINE

REFERENCES

(A) MP 29-13

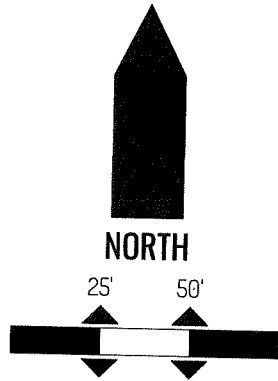

ORIGINAL DRAWING SCALE: 1" = 50'