

CORNER RECORD

Agency Index CR-23-080
Document Number _____

City of Stockton

County of San Joaquin, California

Brief Legal Description Portion of Section 4 Township 1 North Range 6 East.

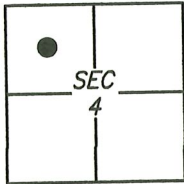

T1N/R6E

CORNER TYPE

- Government Corner Control
 Meander Properly
 Rancho Other

Date of Survey 2021/04/12

COORDINATES (Optional)

- N. _____ E. _____
 Elevation _____
 Units Metric U.S. Survey Foot
 Horizontal Datum _____
 Zone _____ Epoch Date _____
 Vertical Datum: _____
 Complies with Public Resources Code §§8801-8819
 Complies with Public Resources Code §§8890-8902

PLS Act Ref.: 8765(d) 8771 8773

Other: _____

- Corner/Monument: Left as found Established Rebuilt Pre-Construction
 Found and tagged Reestablished Referenced Post-Construction

Narrative of corner identified and monument as found and set or reset:
 See sheet #2 for description(s):

SURVEYOR'S STATEMENT

the Professional Land Surveyor's Act on 19 JULY 2022
Signed Scott L. Blake P.L.S. or R.G. _____



COUNTY SURVEYOR'S STATEMENT

This Corner Record was received February 27, 2023
and examined and filed March 29, 2023
Signed James E. Hart P.L.S. or R.G.E. No.: 8657
Title County Surveyor



County Surveyor's Comment _____

NOTE: ALL TIE LINES SHOWN ARE PERPENDICULAR TO RIGHT-OF-WAY CENTERLINE.

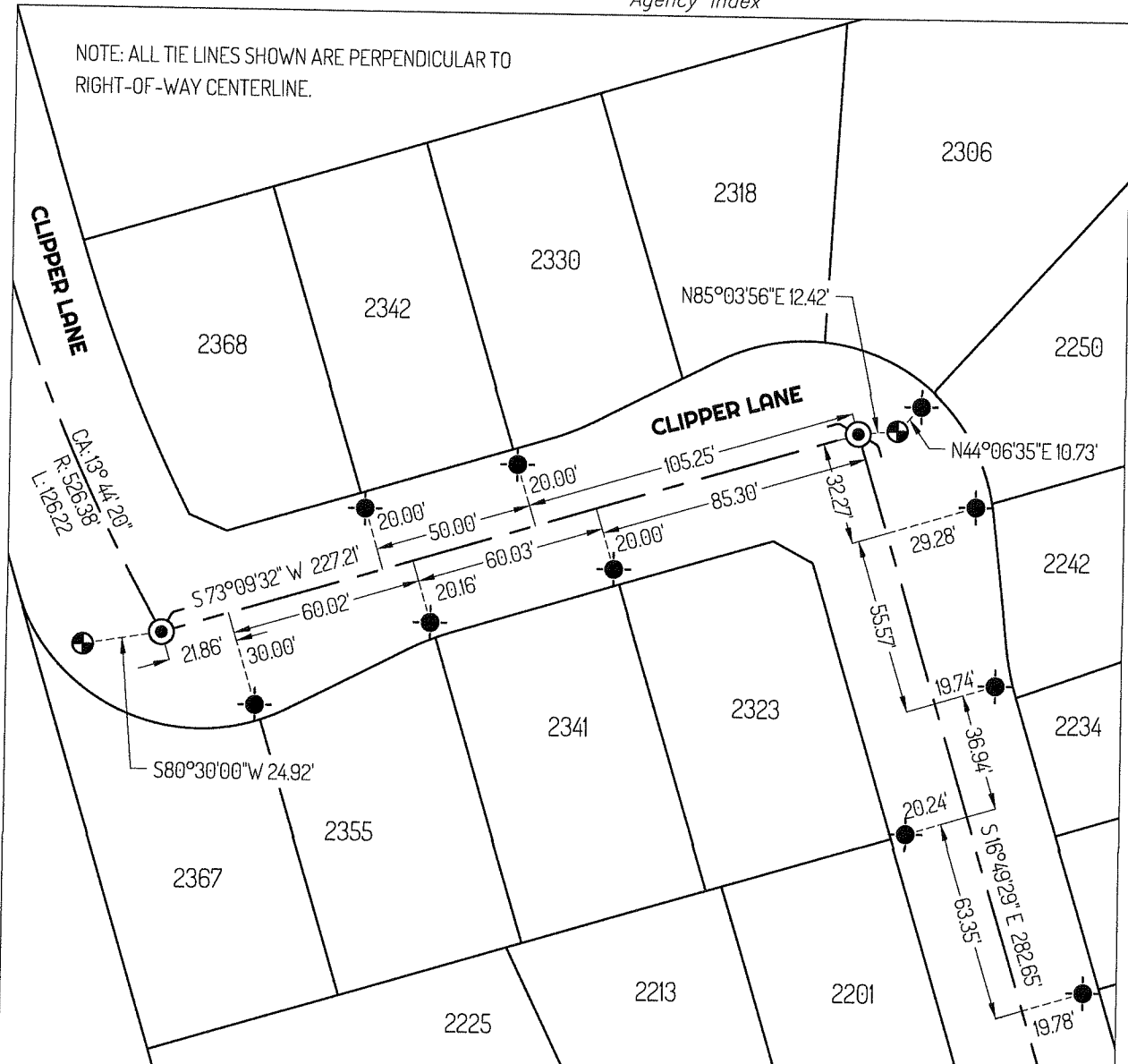

LEGEND

- FOUND CHISELED CROSS ON SIDEWALK SET AS 5 FOOT WITNESS CORNER PER OFFICIAL MAPS AND PLATS 29-13
- SET PAVEMENT NAIL AS CONTROL POINT
- CENTERLINE MONUMENT IN WELL PER (A)
- 435 REFERENCE STREET ADDRESS
- MP MAPS AND PLATS - SAN JOAQUIN COUNTY RECORDS

LINETYPES

- RIGHT-OF-WAY CENTERLINE
- TIE LINE
- LOT LINE

REFERENCES

(A) MP 29-13

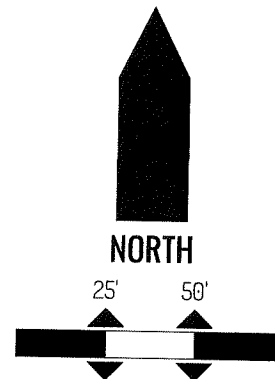

NORTH

25' 50'

SCALE

ORIGINAL DRAWING SCALE: 1" = 50'