

CORNER RECORD

Agency Index CR-23-079

Document Number _____

City of Stockton

County of San Joaquin, California

Brief Legal Description Portion of Section 4 Township 1 North Range 6 East.

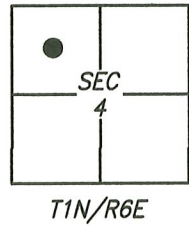

CORNER TYPE

- Government Corner Control
- Meander Property
- Rancho Other

Date of Survey 2021/04/12

COORDINATES (Optional)

- N. _____ E. _____
- Elevation _____
- Units Metric U.S. Survey Foot
- Horizontal Datum _____
- Zone _____ Epoch Date _____
- Vertical Datum: _____
- Complies with Public Resources Code §§8801-8819
- Complies with Public Resources Code §§8890-8902

PLS Act Ref.: 8765(d) 8771 8773

Other: _____

Corner/Monument: Left as found Established Rebuilt Pre-Construction
 Found and tagged Reestablished Referenced Post-Construction

Narrative of corner identified and monument as found and set or reset:
 See sheet #2 for description(s):

SURVEYOR'S STATEMENT

This Corner Record was prepared by me or under my direction in conformance with the Professional Land Surveyor's Act on 19 JULY, 2022.
 Signed [Signature] P.L.S. or R.O.E. No.: 8489



COUNTY SURVEYOR'S STATEMENT

This Corner Record was received February 27, 2023 and examined and filed March 29, 2023.
 Signed [Signature] P.L.S. or R.O.E. No.: 8657
 Title County Surveyor



County Surveyor's Comment

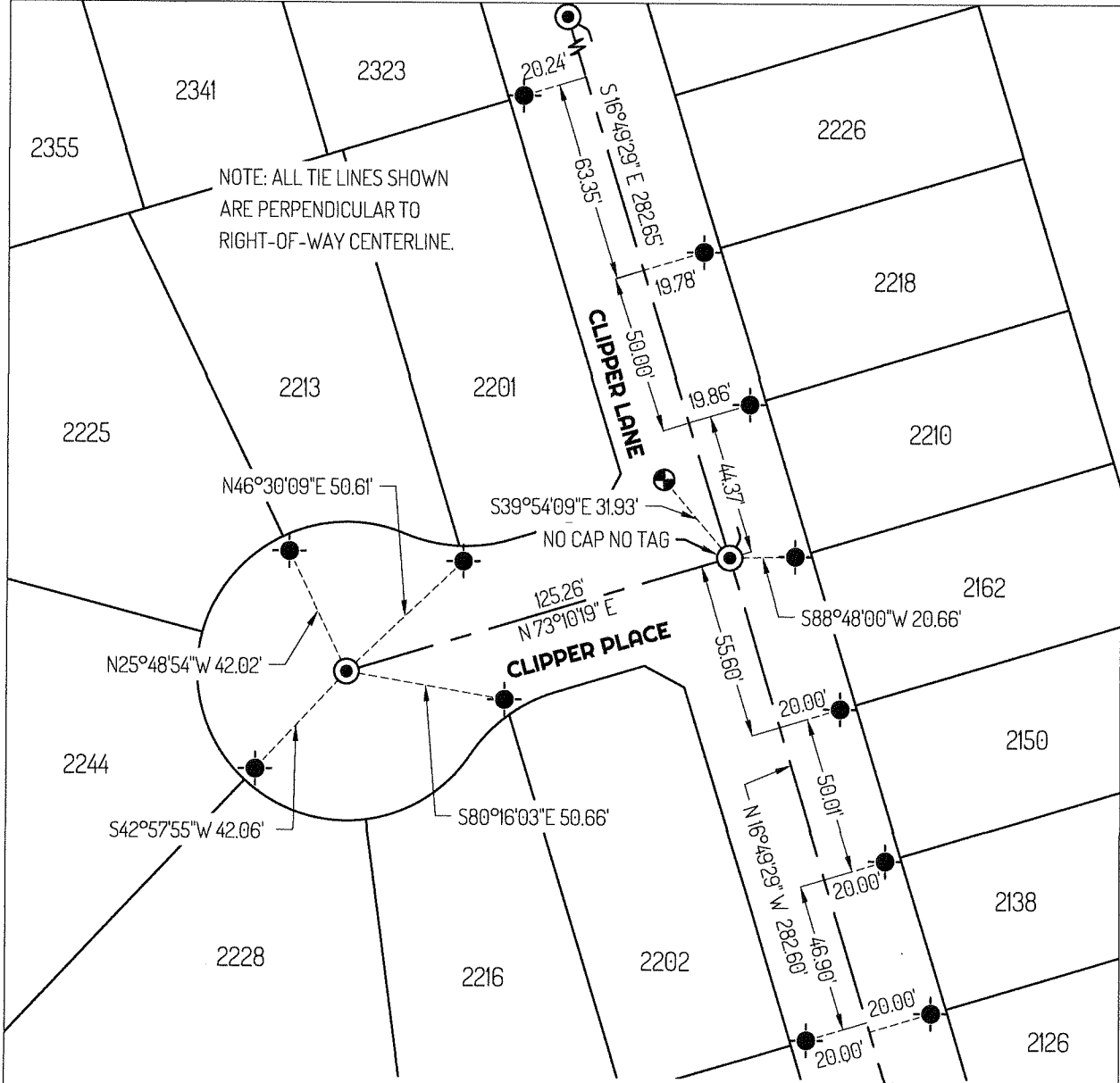

LEGEND

- FOUND CHISELED CROSS ON SIDEWALK SET AS 5 FOOT WITNESS CORNER PER OFFICIAL MAPS AND PLATS 29-13
- SET PAVEMENT NAIL AS CONTROL POINT
- CENTERLINE MONUMENT IN WELL PER (A)
- 435 REFERENCE STREET ADDRESS
- MP MAPS AND PLATS - SAN JOAQUIN COUNTY RECORDS

LINETYPES

- RIGHT-OF-WAY CENTERLINE
- TIE LINE
- LOT LINE

REFERENCES

- (A) MP 29-13

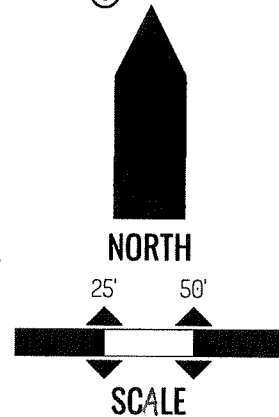

ORIGINAL DRAWING SCALE: 1" = 50'