

# CORNER RECORD

Agency Index CR-23-019  
 Document Number \_\_\_\_\_

City of Lathrop County of San Joaquin, California  
 Brief Legal Description Stonebridge Ln, approx 319' east of Harlan Rd Sec. 23, T.1S., R.6E., M.D.B. & M.

### CORNER TYPE

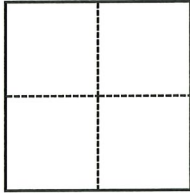

- |  |   |
|--|---|
| <input type="checkbox"/> Government Corner | <input type="checkbox"/> Control          |
| <input type="checkbox"/> Meander           | <input type="checkbox"/> Property         |
| <input type="checkbox"/> Rancho            | <input checked="" type="checkbox"/> Other |

Date of Survey September 12, 2022

### COORDINATES (Optional)

N. \_\_\_\_\_ E. \_\_\_\_\_  
 Elevation \_\_\_\_\_  
 Units  Metric  U.S. Survey Foot  
 Horizontal Datum \_\_\_\_\_  
 Zone \_\_\_\_\_ Epoch Date \_\_\_\_\_  
 Vertical Datum \_\_\_\_\_  
 Complies with Public Resources Code §§8801-8819  
 Complies with Public Resources Code §§8890-8902

|                      |   |  |  |  |
|----------------------|---|--|--|--|
| PLS Act Ref.:        | <input type="checkbox"/> 8765(d)                  | <input checked="" type="checkbox"/> 8771 | <input type="checkbox"/> 8773                  | <input type="checkbox"/> Other:                      |
| Corner/<br>Monument: | <input checked="" type="checkbox"/> Left as found | <input type="checkbox"/> Established     | <input type="checkbox"/> Rebuilt               | <input checked="" type="checkbox"/> Pre-Construction |
|                      | <input type="checkbox"/> Found and tagged         | <input type="checkbox"/> Reestablished   | <input checked="" type="checkbox"/> Referenced | <input type="checkbox"/> Post-Construction           |

Narrative of corner identified and monument as found, set, reset, replaced, or removed:  
 See sheet #2 for description(s):

### SURVEYOR'S STATEMENT

This Corner Record was prepared by me or under my direction in conformance with  
 the Professional Land Surveyors' Act on October 31, 2022  
 Signed Douglas F. Banks P.L.S. or R.C.E. No. 8159



### COUNTY SURVEYOR'S STATEMENT

This Corner Record was received January 4, 2023  
 and examined and filed January 13, 2023  
 Signed James E. Hart P.L.S. or R.C.E. No. 8657  
 Title County Surveyor



County Surveyor's Comment

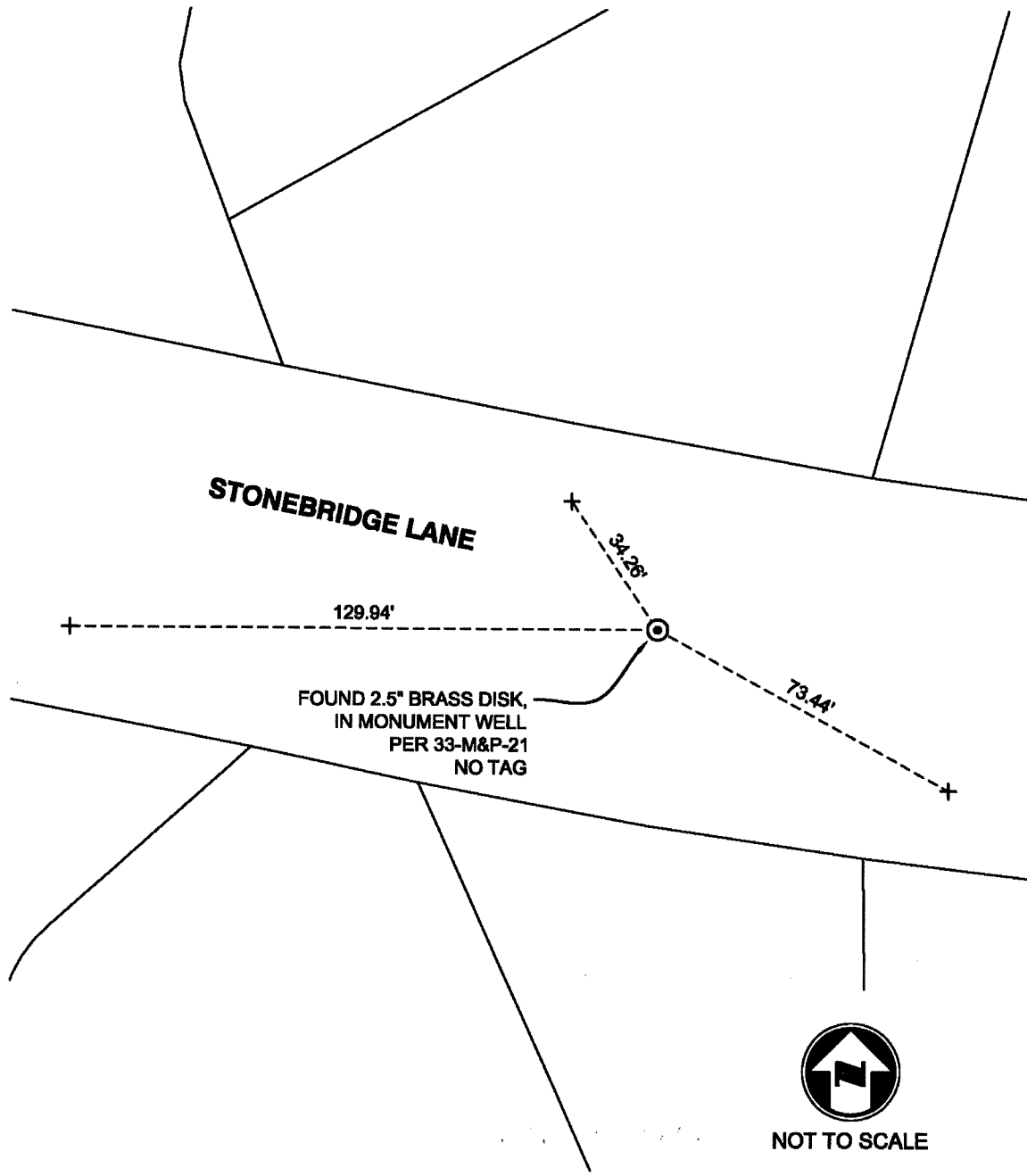

**NOTES:**

- ⊙ FOUND MONUMENT AS NOTED.
- + SET SAW CUT "+" IN CONCRETE ON TOP OF CURB, UNLESS OTHERWISE NOTED.
- M&P- BOOK, PAGE, MAPS AND PLATS, SAN JOAQUIN COUNTY RECORDS