

CORNER RECORD

Agency Index CR-22-301
Document Number _____

City of _____ County of SAN JOAQUIN, California

Brief Legal Description FOUND MONUMENTS AS SET PER MAP OF THE TIERRA DEL SOL SUBDIVISION AS SHOWN IN BOOK 41 OF MAPS AND PLATS PAGE 60.

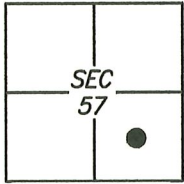

C.M. WEBER
GRANT

CORNER TYPE

Government Corner Control
Meander Property
Rancho Other

Date of Survey 2021/12/30

COORDINATES (Optional)

N. _____ E. _____
Elevation _____
Units Metric U.S. Survey Foot
Horizontal Datum _____
Zone _____ Epoch Date _____
Vertical Datum: _____

Complies with Public Resources Code §§ 8801-8819
 Complies with Public Resources Code §§ 8890-8902

PLS Act Ref.: 8765(d) 8771 8773 Other: _____

Corner/Monument: Left as found Established Rebuilt Pre-Construction
 Found and tagged Reestablished Referenced Post-Construction

Narrative of corner identified and monument as found and set or reset:
 See sheet #2 for description(s):

SURVEYOR'S STATEMENT

This Corner Record was prepared by me or under my direction in conformance with the Professional Land Surveyor's Act on 03 JANUARY, 2022

Signed [Signature] P.L.S. or R.C.E. No.: 8489



COUNTY SURVEYOR'S STATEMENT

This Corner Record was received November 29, 2022 and examined and filed December 20, 2022.

Signed James E. Hart P.L.S. or R.C.E. No.: 8657
Title County Surveyor

County Surveyor's Comment _____



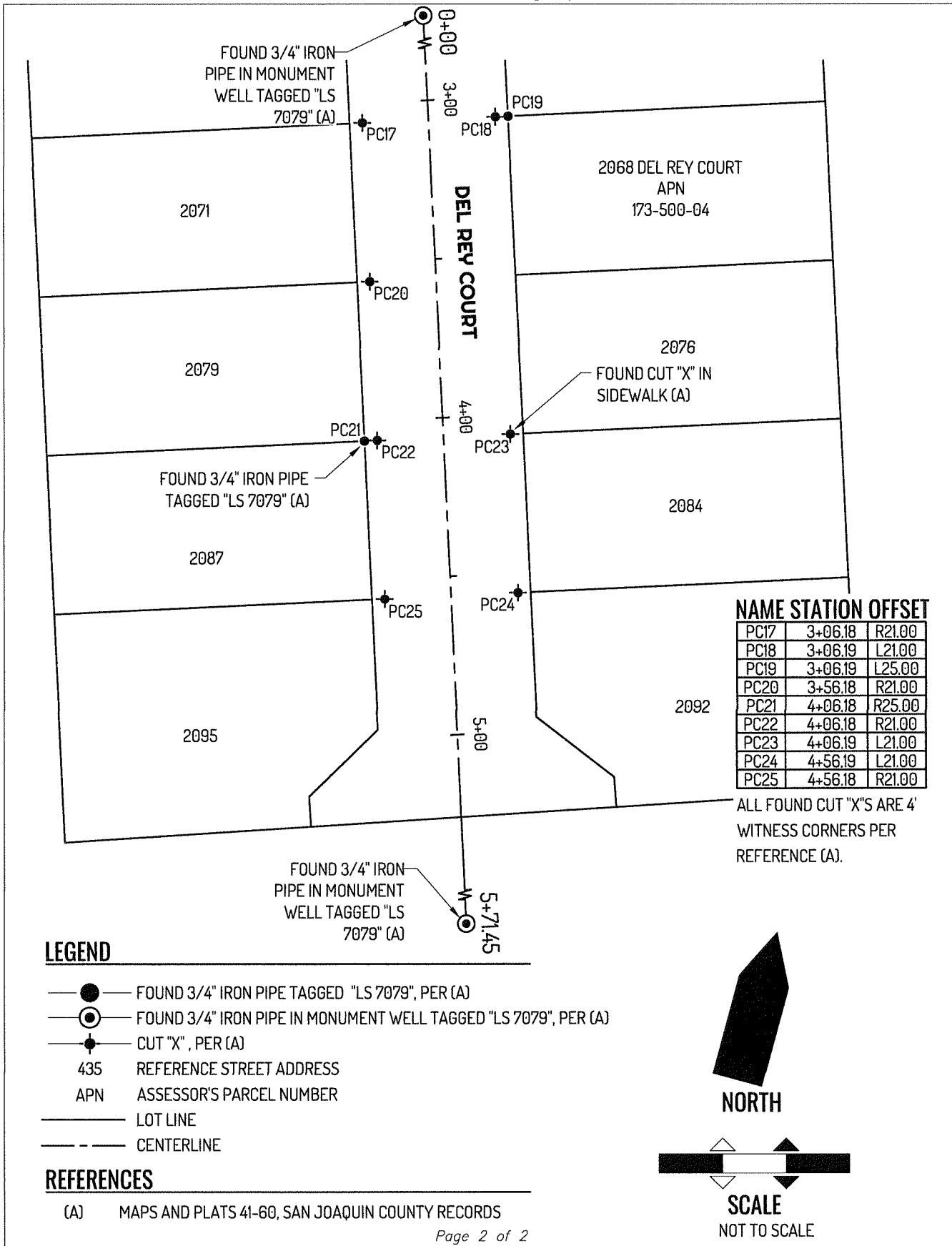

NAME STATION OFFSET

PC17	3+06.18	R21.00
PC18	3+06.19	L21.00
PC19	3+06.19	L25.00
PC20	3+56.18	R21.00
PC21	4+06.18	R25.00
PC22	4+06.18	R21.00
PC23	4+06.19	L21.00
PC24	4+56.19	L21.00
PC25	4+56.18	R21.00

ALL FOUND CUT "X'S ARE 4' WITNESS CORNERS PER REFERENCE (A).

LEGEND

- FOUND 3/4" IRON PIPE TAGGED "LS 7079", PER (A)
- ⊙ FOUND 3/4" IRON PIPE IN MONUMENT WELL TAGGED "LS 7079", PER (A)
- ⊙ CUT "X", PER (A)
- 435 REFERENCE STREET ADDRESS
- APN ASSESSOR'S PARCEL NUMBER
- LOT LINE
- - - CENTERLINE

REFERENCES

(A) MAPS AND PLATS 41-60, SAN JOAQUIN COUNTY RECORDS

