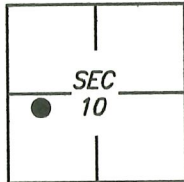

CORNER RECORD

Agency Index CR-22-300

Document Number _____

City of STOCKTONCounty of SAN JOAQUIN, CaliforniaBrief Legal Description FOUND MONUMENTS AS SET PER MAP OF THE BUENA VIDA ESTATES SUBDIVISION AS SHOWN IN BOOK 29 OF MAPS AND PLATS PAGE 08.C.M. WEBER
GRANT

CORNER TYPE

Government Corner	<input type="checkbox"/>	Control	<input type="checkbox"/>
Meander	<input type="checkbox"/>	Property	<input checked="" type="checkbox"/>
Rancho	<input type="checkbox"/>	Other	<input type="checkbox"/>

Date of Survey 2021/12/15

COORDINATES (Optional)

N. _____ E. _____

Elevation _____

Units Metric ☐ U.S. Survey Foot ☐

Horizontal Datum _____

Zone _____ Epoch Date _____

Vertical Datum: _____

☐ Complies with Public Resources Code §§8801-8819☐ Complies with Public Resources Code §§8890-8902PLS Act Ref.: ☐ 8765(d) ☒ 8771 ☐ 8773

Other: _____

Corner/ Monument:	<input checked="" type="checkbox"/> Left as found	<input type="checkbox"/> Established	<input type="checkbox"/> Rebuilt	<input checked="" type="checkbox"/> Pre-Construction
	<input type="checkbox"/> Found and tagged	<input type="checkbox"/> Reestablished	<input checked="" type="checkbox"/> Referenced	<input type="checkbox"/> Post-Construction

Narrative of corner identified and monument as found and set or reset:

☒ See sheet #2 for description(s):

SURVEYOR'S STATEMENT

This Corner Record was prepared by me or under my direction in conformance with the Professional Land Surveyor's Act on 30 DECEMBER, 2021.

Signed [Signature] P.L.S. or R.C.E. No.: 8489

COUNTY SURVEYOR'S STATEMENT

This Corner Record was received August 12, 2022
and examined and filed September 1, 2022

Signed [Signature] P.L.S. or R.C.E. No.: 8657Title County Surveyor

County Surveyor's Comment _____



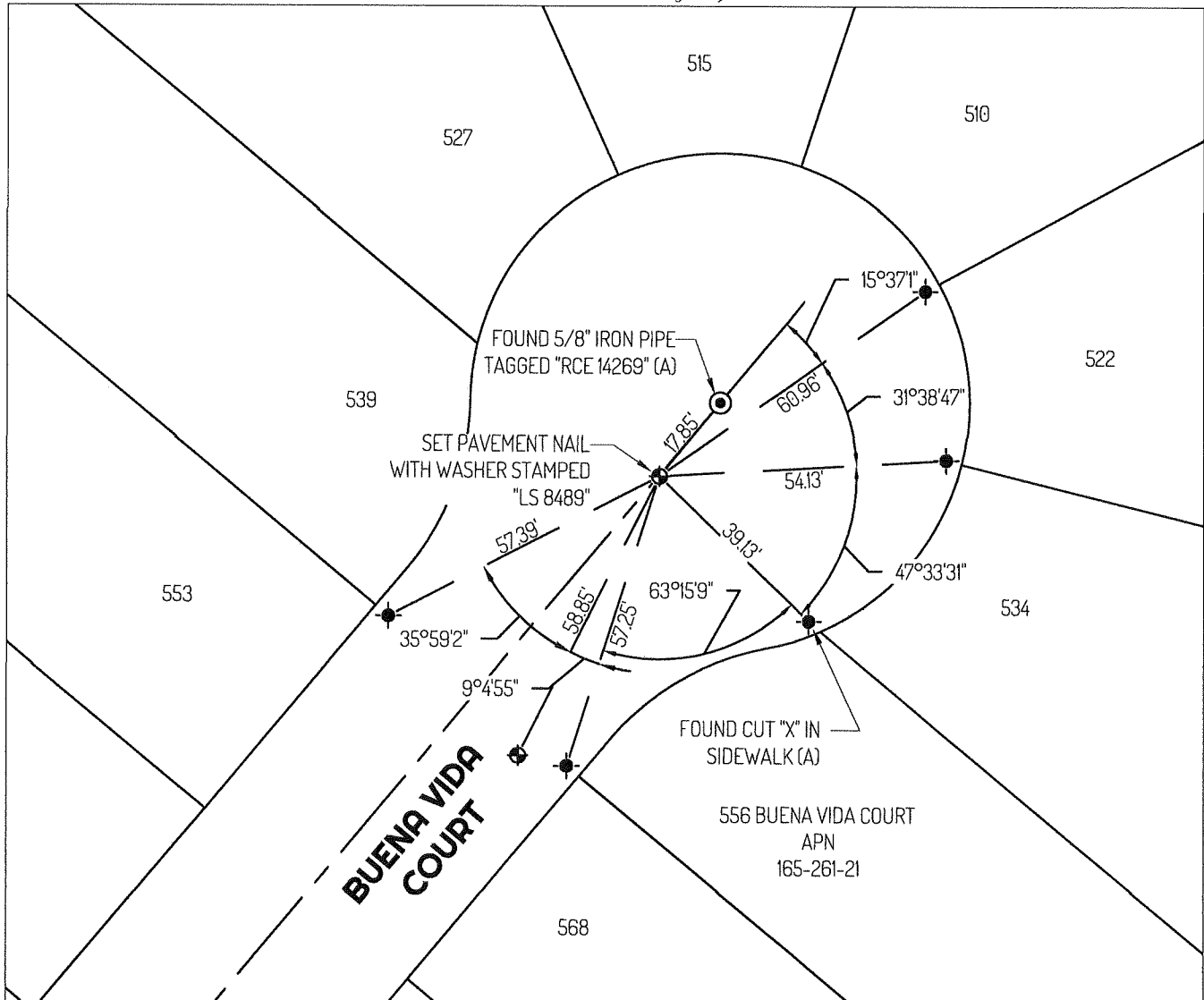

ALL FOUND CUT "X'S ARE 3' WITNESS
CORNERS PER REFERENCE (A).

LEGEND

- FOUND 5/8" IRON PIPE TAGGED "RCE 14269", PER (A)
- SET CONTROL POINT
- FOUND CUT "X", PER (A)
- 435 REFERENCE STREET ADDRESS
- APN ASSESSOR'S PARCEL NUMBER

LINETYPE

- TIE LINE
- LOT LINE
- — — CENTERLINE

REFERENCES

- (A) 29-MAPS AND PLATS-08, SAN JOAQUIN COUNTY RECORDS

