

CORNER RECORD

Agency Index CR-22-298

Document Number _____

City of _____ County of SAN JOAQUIN, California

Brief Legal Description FOUND MONUMENT AT THE CORNER OF WEBER AVENUE AND SOUTH CARDINAL AVENUE
BOOK 13 OF MAPS AND PLATS PAGE 46

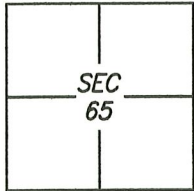

C.M. WEBER
GRANT

CORNER TYPE

- | | | | |
|-------------------|--------------------------|----------|-------------------------------------|
| Government Corner | <input type="checkbox"/> | Control | <input type="checkbox"/> |
| Meander | <input type="checkbox"/> | Property | <input checked="" type="checkbox"/> |
| Rancho | <input type="checkbox"/> | Other | <input type="checkbox"/> |

Date of Survey 2021/09/28

COORDINATES (Optional)

- N. _____ E. _____
 Elevation _____
 Units Metric U.S. Survey Foot
 Horizontal Datum _____
 Zone _____ Epoch Date _____
 Vertical Datum: _____
 Complies with Public Resources Code §§8801-8819
 Complies with Public Resources Code §§8890-8902

PLS Act Ref.: 8765(d) 8771 8773 Other: _____

Corner/Monument: Left as found Established Rebuilt Pre-Construction
 Found and tagged Reestablished Referenced Post-Construction

Narrative of corner identified and monument as found and set or reset:
 See sheet #2 for description(s):

SURVEYOR'S STATEMENT

This Corner Record was prepared by me or under my direction in conformance with the Professional Land Surveyor's Act on 4 OCTOBER 2021
 Signed [Signature] P.L.S. or R.C.E. No. _____



COUNTY SURVEYOR'S STATEMENT

This Corner Record was received August 12, 2022
 and examined and filed September 1, 2022
 Signed [Signature] P.L.S. or R.C.E. No. 8657
 Title County Surveyor



County Surveyor's Comment

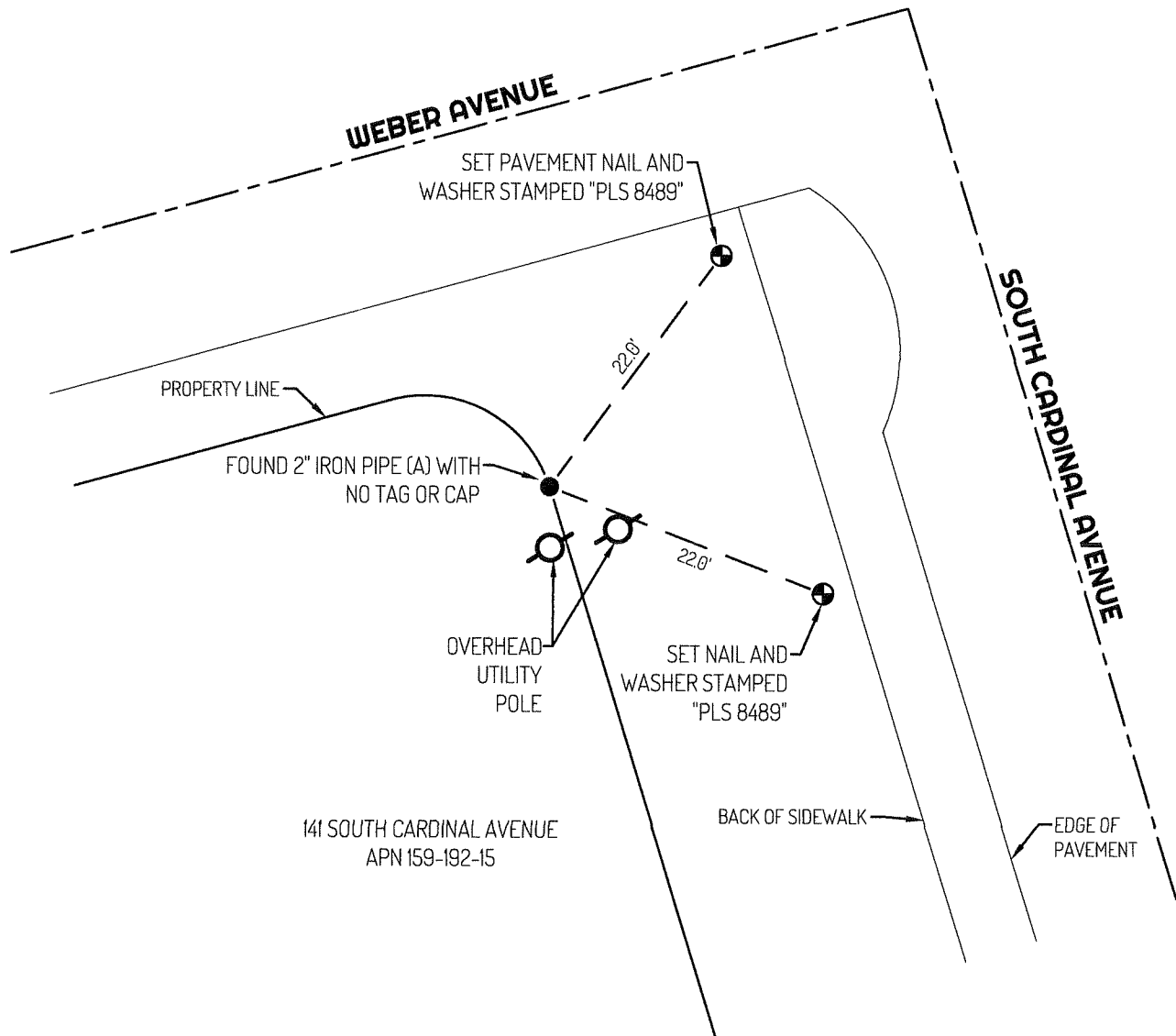

LEGEND

- FOUND 2" IRON PIPE (A) NO CAP OR TAG
- ⊕— SET CONTROL POINT
- 955 REFERENCE STREET ADDRESS
- APN ASSESSOR'S PARCEL NUMBER
- MP MAPS AND PLATS, SAN JOAQUIN COUNTY RECORDS

LINETYPES

- CENTERLINE
- EDGE OF PAVEMENT
- BACK OF SIDEWALK
- - - - - TIE LINE

REFERENCE

(A) MP 13-046

