

CORNER RECORD

Agency Index CR-22-297

Document Number _____

City of _____

County of SAN JOAQUIN, California

Brief Legal Description FOUND MONUMENT AT THE CORNER OF STEWART STREET AND SANGUINETTI LANE BOOK 17 MAPS AND PLATS PAGE 22

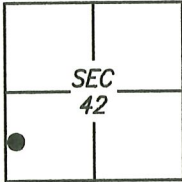

C.M. WEBER
GRANT

CORNER TYPE

- Government Corner Control
 Meander Property
 Rancho Other

Date of Survey 2021/09/28

COORDINATES (Optional)

- N. _____ E. _____
 Elevation _____
 Units Metric U.S. Survey Foot
 Horizontal Datum _____
 Zone _____ Epoch Date _____
 Vertical Datum: _____
 Complies with Public Resources Code §§8801-8819
 Complies with Public Resources Code §§8890-8902

PLS Act Ref.: 8765(d) 8771 8773 Other: _____

Corner/Monument: Left as found Established Rebuilt Pre-Construction
 Found and tagged Reestablished Referenced Post-Construction

Narrative of corner identified and monument as found and set or reset:
 See sheet #2 for description(s):

SURVEYOR'S STATEMENT

This Corner Record was prepared by me or under my direction in conformance with the Professional Land Surveyor's Act on 4 OCTOBER, 2021.
Signed Scott L. Blake P.L.S. or R.C.E. No.: 8489



COUNTY SURVEYOR'S STATEMENT

This Corner Record was received November 29, 2022
and examined and filed December 20, 2022.
Signed James E. Hart P.L.S. or R.C.E. No.: 8657
Title County Surveyor



County Surveyor's Comment

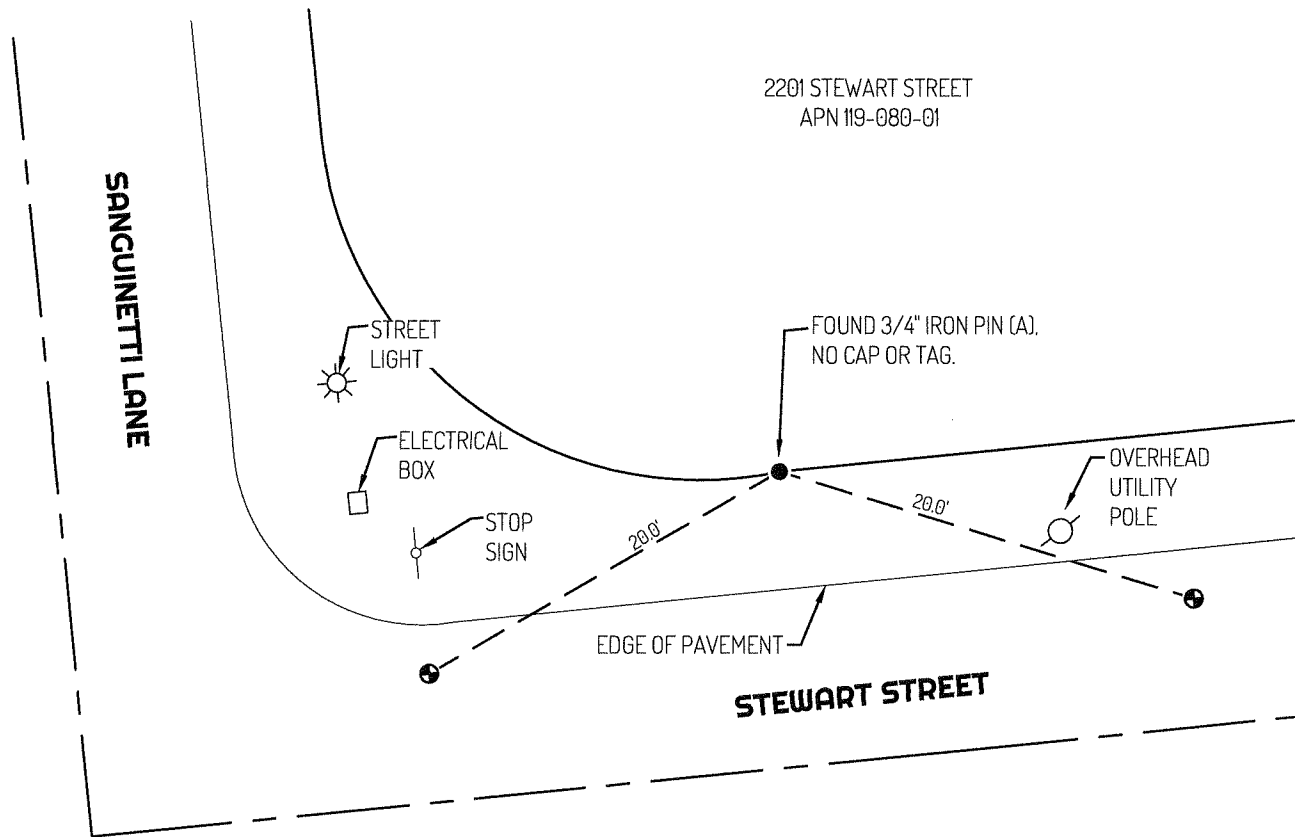

LEGEND

- FOUND 3/4" IRON PIN (A) NO CAP OR TAG
- ⊕— SET PAVEMENT NAIL AND WASHER STAMPED LS 8489
- 435 REFERENCE STREET ADDRESS
- APN ASSESSOR'S PARCEL NUMBER

LINETYPES

- - — CENTERLINE
- EDGE OF PAVEMENT
- PROPERTY LINE
- - - - TIE LINE

REFERENCE

(A) 17-MP-22

