

CORNER RECORD

Agency Index CR-22-292

Document Number _____

City of _____

County of SAN JOAQUIN, California

Brief Legal Description FOUND MONUMENT PER RECORD OF SURVEY IN BOOK 7 OF SURVEYS PAGE 201.

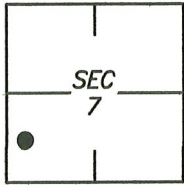

T2N/R7E

CORNER TYPE

- | | | | |
|-------------------|--------------------------|----------|-------------------------------------|
| Government Corner | <input type="checkbox"/> | Control | <input type="checkbox"/> |
| Meander | <input type="checkbox"/> | Property | <input checked="" type="checkbox"/> |
| Rancho | <input type="checkbox"/> | Other | <input type="checkbox"/> |

Date of Survey 2021/06/18

COORDINATES (Optional)

- N. _____ E. _____
- Elevation _____
- Units Metric U.S. Survey Foot
- Horizontal Datum _____
- Zone _____ Epoch Date _____
- Vertical Datum: _____
- Complies with Public Resources Code §§8801-8819
- Complies with Public Resources Code §§8890-8902

PLS Act Ref.: 8765(d) 8771 8773 Other: _____

Corner/Monument: Left as found Established Rebuilt Pre-Construction
 Found and tagged Reestablished Referenced Post-Construction

Narrative of corner identified and monument as found and set or reset:

See sheet #2 for description(s):

SURVEYOR'S STATEMENT

This Corner Record was prepared by me or under my direction in conformance with the Professional Land Surveyor's Act on 22 JUNE, 2021.
 Signed [Signature] P.L.S. or R.C.E. No.: 8489



COUNTY SURVEYOR'S STATEMENT

This Corner Record was received August 12, 2022 and examined and filed September 1, 2022.

Signed [Signature] P.L.S. or R.C.E. No.: 8657
 Title County Surveyor

County Surveyor's Comment _____



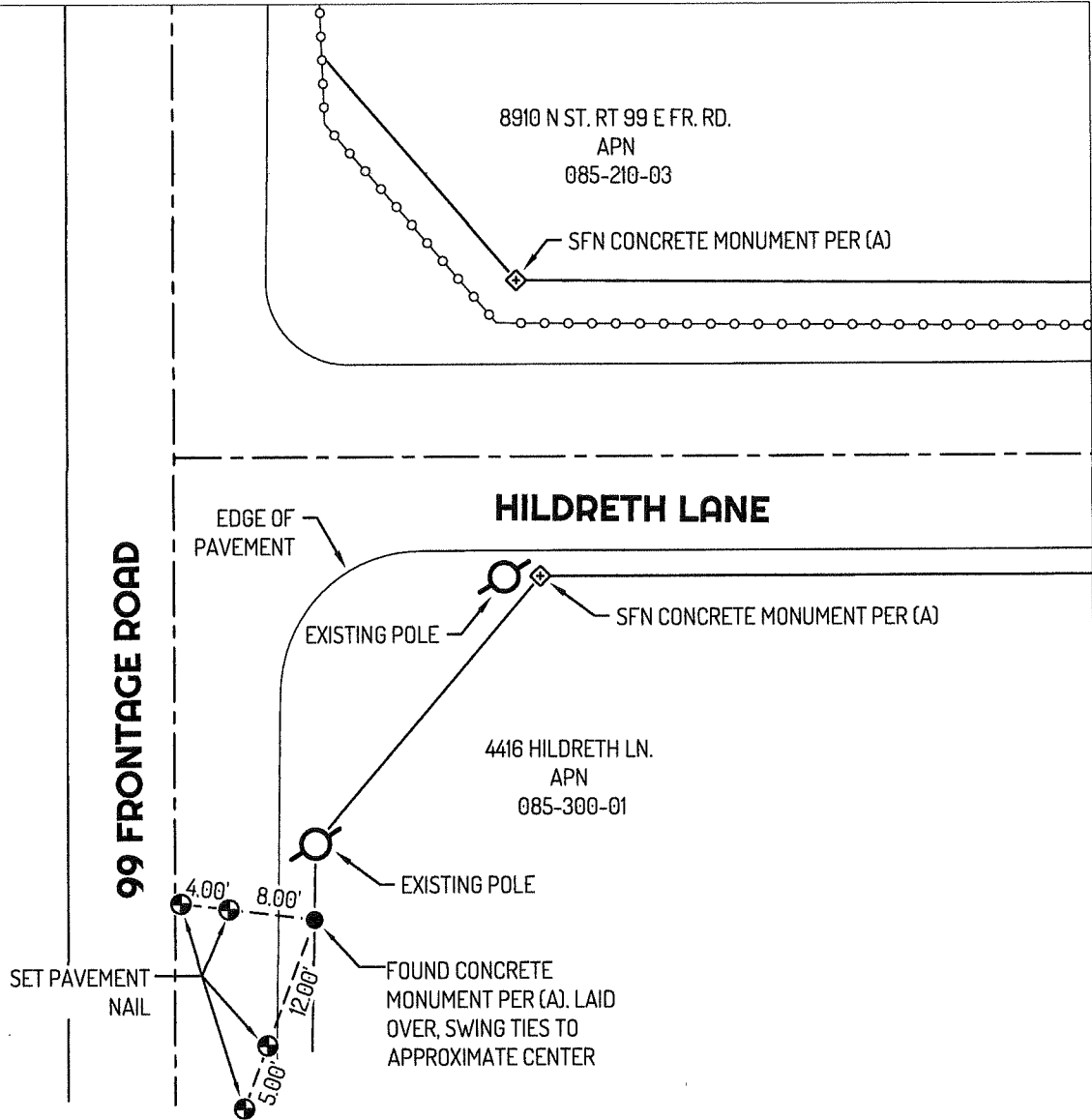

LEGEND

- FOUND CONCRETE MONUMENT, PER (A)
- ⊙— SET CONTROL POINT
- ◇— SEARCHED FOUND NOTHING
- 435 REFERENCE STREET ADDRESS
- APN ASSESSOR'S PARCEL NUMBER

LINETYPES

- — — CENTERLINE
- EDGE OF PAVEMENT
- FENCE
- PROPERTY LINE
- - - - - TIE LINE

REFERENCES

- (A) RECORD OF SURVEYS 7-201,
SAN JOAQUIN COUNTY RECORDS

