

CORNER RECORD

Agency Index CR-22-291
 Document Number _____

City of _____

County of SAN JOAQUIN, California

Brief Legal Description FOUND MONUMENTS AT THE INTERSECTION OF CARLIN ROAD AND ROBERTS ROAD

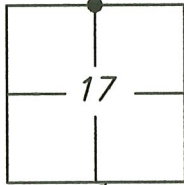

T1S/R6E

CORNER TYPE

- | | | | |
|-------------------|--------------------------|----------|-------------------------------------|
| Government Corner | <input type="checkbox"/> | Control | <input type="checkbox"/> |
| Meander | <input type="checkbox"/> | Property | <input checked="" type="checkbox"/> |
| Rancho | <input type="checkbox"/> | Other | <input type="checkbox"/> |

Date of Survey 2021/07/14

COORDINATES (Optional)

- N. _____ E. _____
 Elevation _____
 Units Metric U.S. Survey Foot
 Horizontal Datum _____
 Zone _____ Epoch Date _____
 Vertical Datum: _____
 Complies with Public Resources Code §§8801-8819
 Complies with Public Resources Code §§8890-8902

PLS Act Ref.: 8765(d) 8771 8773 Other: _____

Corner/Monument: Left as found Established Rebuilt Pre-Construction
 Found and tagged Reestablished Referenced Post-Construction

Narrative of corner identified and monument as found and set or reset:

See sheet #2 for description(s):

SURVEYOR'S STATEMENT

This Corner Record was prepared by me or under my direction in conformance with the Professional Land Surveyor's Act on 15 JULY, 2021.
 Signed Scott L. Blake P.L.S. or R.G.E. No.: 8489



COUNTY SURVEYOR'S STATEMENT

This Corner Record was received August 12, 2022 and examined and filed September 1, 2022.
 Signed James E. Hart P.L.S. or R.G.E. No.: 8657
 Title County Surveyor



County Surveyor's Comment

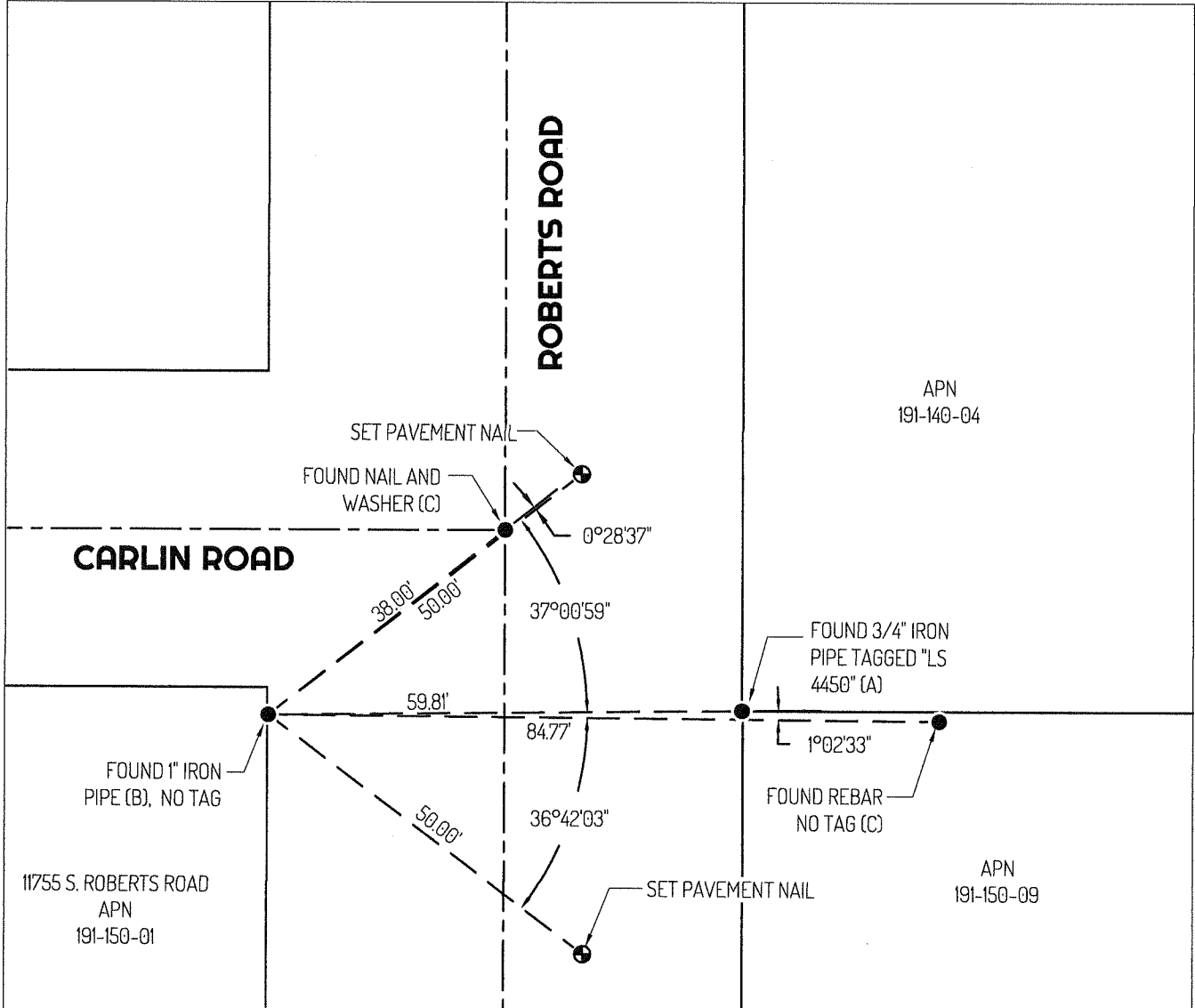

LEGEND

- FOUND MONUMENT
- ⊕ SET CONTROL POINTS
- APN ASSESSOR'S PARCEL NUMBER
- PM PARCEL MAP
- RS RECORD OF SURVEY
- S.J.C.R. SAN JOAQUIN COUNTY RECORDS

LINETYPE

- - - CENTERLINE
- PROPERTY LINE
- - - TIE LINES

REFERENCES

- (A) 25-PM-35A, S.J.C.R.
- (B) 21-RS-111, S.J.C.R.
- (C) MONUMENT NOT OF RECORD

